



2024
Ürün Kataloğu
Product Catalogue

V İ T A L GRUP

COMPLETE ELEVATOR SYSTEMS

www.vitalasansor.com

Sertifikalar | Certifications

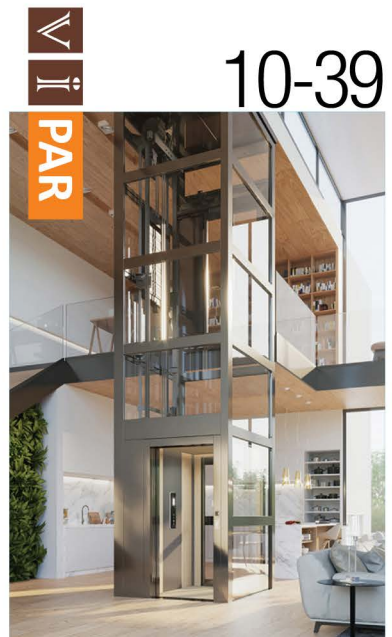
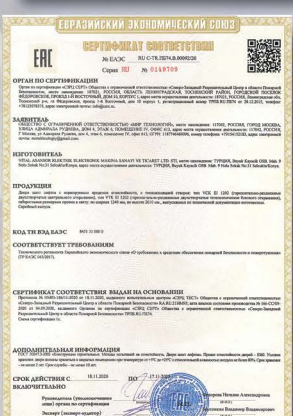
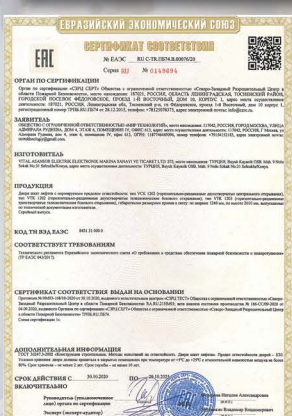
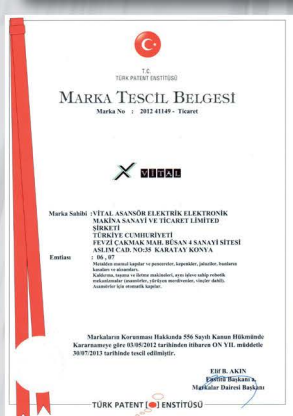
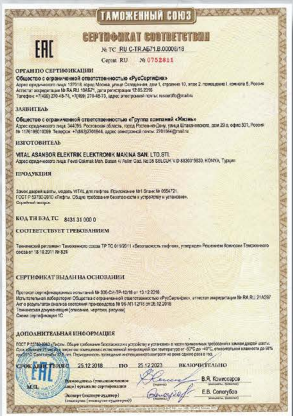
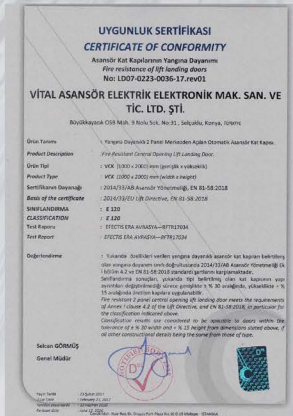
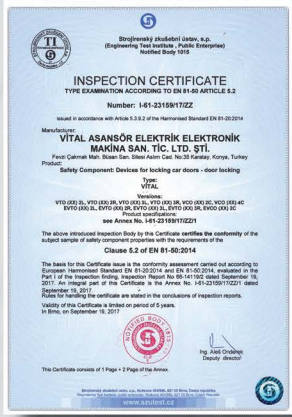

10-39

- Kabinler
Cabins **10**
- Panoramik Kabin
Panoramic Cabin **36**
- Hastane ve Yük Kabini
Hospital & Freight Cabin **38**
- Tavan Seçenekleri
Ceiling Options **40**
- Laminant Kaplama
Laminete Plating **41**
- MDF & Cam Kaplama
MDF & Glass Plating **42**
- Taban Seçenekleri
Ground Options **43**
- Süspansiyon Tipleri
Suspension Type **44**
- Karşı Ağırlık Şaseleri
Counter-Weight Frame **45**



DOOR

48-72

Kabin Kapıları
Car Doors

48

Kat Kapıları
Landing Doors

56

İç Güvenlik Kapıları
Semi-Automatic Doors

62

Manuel Kat Kapıları
Swing Landing Doors

70



PANO

73-79

Arcode Kumanda Panosu
Arcode Control Panels

73

Adrive Kumanda Panosu
Adrive Control Panel

74

Arcube Kumanda Panosu
Arcube Control Panel

75

Hazır Tesizat Sistemi
Prewired Control Systems

76

Butonlar
Buttons

78



MAK

80-83

Dişlilili Motorlar
Geared Machines

80

Dişlisiz Motorlar
MRL Machine Engine

81

Asansör Ekipmanları
Elevator Equipment

82



LIFT

84-87

Homelift
Homelift

84

Servis Asansörü
Dumbwaiter Elevator

85

Engelli Platformu
Platform For Disabled People

86

Araç Asansörü
Vehicle Elevator

87

Zirveyi Hisset *Feel The Peak*

Hakkımızda

VITAL GROUP 2012 yılında kurulmuş olup faaliyetlerini Konya'da 13.000 m2 kapalı alanda geliştirmektedir.

VITAL GROUP, kaliteden ödün vermeden ve müşteri gereksinimlerinin rehberliğinde üretim kapasitesini artırmaya devam eden modern, iddialı ve yüksek nitelikli profesyonel ekibinden oluşan bir şirkettir.

Üretimimiz- paket asansör ve asansör yedek parçalarıdır.

AR-GE ekibimiz, müşterinin isteklerini dikkate alarak ve uluslararası güvenlik gerekliliklerinden sapmadan komplike projeler için bireysel çözümler geliştirir ve tasarlar.

VITAL GROUP, müşterilerine rakipsiz bir ürün sunabilmek için yenilik ve kalite arayışı içinde üretimini sürekli geliştirmekte ve modernize etmektedir.

About Us

VITAL GROUP was founded in 2012 and develops its facilities on a closed area of 13,000 m2 in Konya, Turkey.

VITAL GROUP is a modern, ambitious and highly qualified professional group that continues to increase production capacity without compromising quality and guided by customer requirements.

We produce a complete set of elevators as well as accessories for elevators.

A team of engineers develops and designs individual solutions of any complexity, taking into account the wishes of the client and not deviating from international safety requirements.

VITAL GROUP is constantly improving and modernizing production in pursuit of innovation and quality in order to provide its customers with a product beyond competition.

О нас

Компания VITAL GROUP была основана в 2012 году и развивает свою деятельность на закрытой площади объемом 13.000 м2 в городе Конья, Турция.

VITAL GROUP – это современная, амбициозная и высококвалифицированная группа профессионалов, которая продолжает наращивать производственные мощности без ущерба качеству и руководствуясь требованиями заказчика.

Мы производим полный комплект лифтов а также комплектующие к лифтам.

Команда инженеров разрабатывает и проектирует индивидуальные решения любой сложности, учитывая пожелания клиента и не отступая от международных требований безопасности.

VITAL GROUP постоянно совершенствует и модернизирует производство в погоне за инновациями и качеством чтобы предоставить своим клиентам товар вне конкуренции.

معلومات عنا

قع شركة فيتال في مدينة قونيا التركية وتبلغ مساحة شركتنا حوالي 13 ألف متر مربع.

تأسست الشركة في عام 2012 على أيدي مختصين في مجال المصاعد لديهم خبرة في هذا المجال حوالي 25 سنة.

تتطلع شركتنا دائما إلى زيادة قوتها وطاقاتها الإنتاجية وذلك بكسب ثقة العملاء عبر تصنيع المصاعد بأنواعها بجودة عالية شركتنا حائزة على شهادات الجودة والسلامة المطلوبة عالميا في تصنيع المصاعد.

تقوم شركتنا بتصنيع المصاعد بناء على طلب العميل من ناحية المواصفات الفنية والميكانيكية ولدينا في الشركة أخصائيين في هذا المجال لخدمتكم كما يوجد لدينا فريق خاص بالبحث والتطوير وذلك لإيجاد حلول وأشياء جديدة في مجال المصاعد الكهربائية ونزود العملاء بكافة الملفات اللازمة للتثبيت وخدمة الدعم التقني والفني.

بالنهاية...هدفنا دائما هو تقديم أفضل منتج لعملائنا حول العالم بحيث يكون منتجنا لا مثيل له.

À propos de nous

VITAL GROUP a été fondé en 2012 et développe ses installations sur une surface fermée de 13 000 m2 à Konya en Turquie.

VITAL GROUP est une entreprise professionnel moderne, ambitieux et hautement qualifié qui continue d'augmenter la capacité de sa production sans compromettre la qualité et les exigences de ses clients.

Nous produisons un ensemble complet d'ascenseurs ainsi que des accessoires pour ascenseurs.

Une équipe d'ingénieurs développe et conçoit des solutions individuelles de toute complexité, en tenant compte des souhaits du client et en respecter les exigences de sécurité internationales.

VITAL GROUP améliore et modernise sans cesse sa production dans un souci d'innovation et de qualité afin d'offrir à ses clients un produit hors concurrence.

Dünya Üzerinde 78 Ülkeye İHRACAT...

AFGHANISTAN **GERMANY** ALBANIA **AUSTRIA**
AZERBAIJAN BAHRAIN **BANGLADESH** BELGIUM
USA BOSNIA AND HERZEGOVINA **BRAZIL** BULGARIA
ALGERIA MOROCCO **PHILIPPINES** PALESTINE
FRANCE SOUTH AFRICA REPUBLIC **SUDAN** GEORGIA
CROATIA NETHERLANDS **IRAQ** ENGLAND **IRAN**
KAZAKHISTAN **KENYA** KYRGYZSTAN **KOSOVO**
KUWAIT LIBYA **LEBANON** HUNGARY **MACEDONIA**
EGYPT EGYPT NIGER
POLAND **COUNT**



RUSSIA SENEGAL **SERBIA**
YEMEN **SAUDI ARABIA**
THAILAND **TUNISIA**
UKRAINE **OMAN** URUGUAY
AFGHANISTAN **GERMANY** ITALY
BAHRAIN **BANGLADESH**
ARAB EMIRATE
BOSNIA **BRAZIL** BULGARIA
MOROCCO **PHILIPPINES** PALESTINE
SOUTH AFRICA REPUBLIC

GERMANY ALBANIA
JAN BAHRAIN BANGLADESH
OSNIA AND HERZEGOVINA RUSSIA UL
ERIA MOROCCO PHILIPPINES PALES
ANCE SOUTH AFRICA REPUBLIC SUDAN GEOR
ROATIA NETHERLANDS IRAQ ENGLAND IRA
AZAKHISTAN KENY GYZSTAN KOSOV
UWAIT LIBYA LEBAN IGARY MACEDONIA
MALAYSIA MALTA ME YPT EGYPT NIGERIA
UZBEKISTAN PAKI OLAND COUNTRY
ROMANIA SERBIA SINGAPORE
SUD
OM
AFGHANISTAN
AZERBAIJAN
UN
ERZEGOVINA
OCCO
H AFRICA
ATIA
KHISTAN
AIT LIBYA
YSLAND
K
USSIA
SUDAN SYRIA S
TANZANIA THAILA
UGANDA UKRAINE
GREECE ZAMBIA AFG
USTRIA AZERBAIJAN BAHRAIN BANGLADESH BELGIUM
UNITED ARAB EMIRATES BOSNIA AN
RZEGOVINA BRAZIL BULGARIA ALGEP
OCCO PHILIPPINES PALESTINE FRAN
AFRICA REPUBLIC SUDAN GE
NETHERLANDS IRAQ

OPBIT

The background features a dark grey field with a network of white lines connecting various points, creating a mesh-like structure. A large, curved, cylindrical shape is formed by a grid of small white dots, giving it a 3D, wireframe appearance. The word 'VITALAS' is prominently displayed in the center, with each letter contained within a blue rectangular block that has a faint cityscape image as a background. The letters are white and use a serif font. Below the logo, the words 'COMPLETE ELEV' are written in a clean, white, sans-serif font.

VITALAS

COMPLETE ELEV



IL GRUP

VATOR SYSTEMS



VITAL GRUP
COMPLETE ELEVATOR SYSTEMS

VIPAR

VIDOOR

VIPANO

VIMAK

VILIFT



MR (Machine-Room) Elevators ◀
Makine Daireli Asansörler

MRL (Machine-Room-Less) Elevators ◀
Makine Dairesiz Asansörler

Hydraulic Elevators ◀
Hidrolik Asansörler

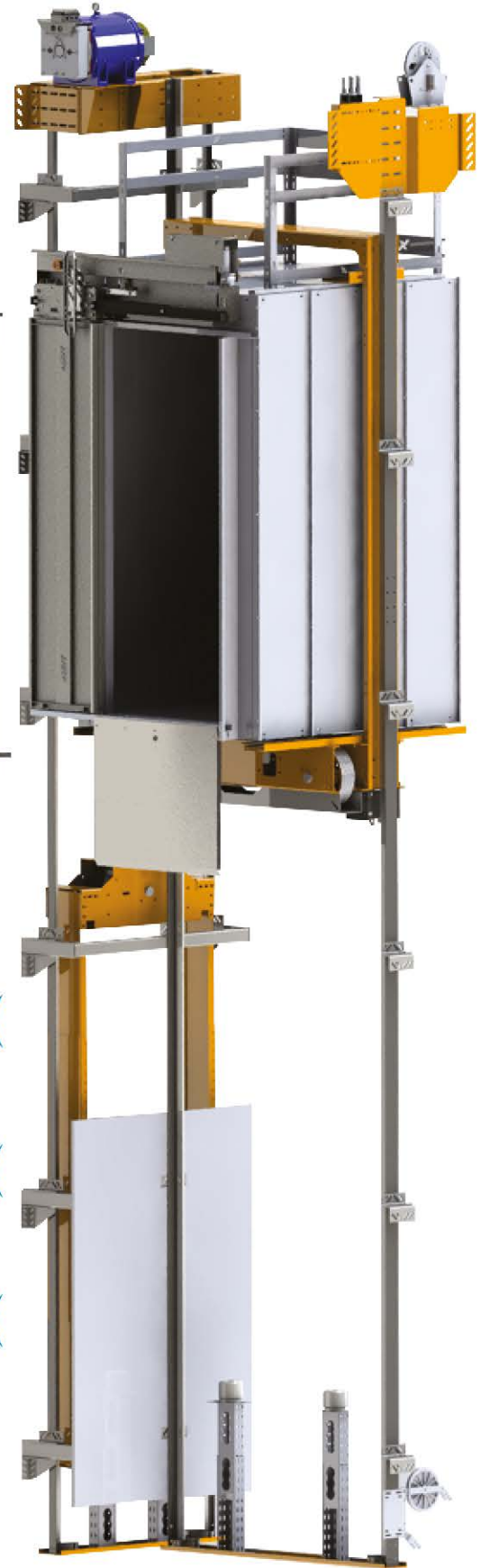

VC-01

VİTAL GRUP
COMPLETE ELEVATOR SYSTEMS

ÖZELLİKLER	Arka Duvar : Tam boy ayna
	Tavan : Lazer kesim paslanmaz
	Taban : PVC
	Aksesuarlar : Ayna paslanmaz
	Yan Duvar : Satine Paslanmaz

PROPERTIES	Back Wall : Full mirror
	Ceiling : Laser cutting stainless
	Floor : PVC
	Accessories : Mirror stainless
	Side Wall : Satine Stainless

VVC-02

ÖZELLİKLER

- Arka Duvar** : Tam boy ayna
Tavan : Lazer kesim paslanmaz
Taban : Doğal Granit
Aksesuarlar : Ayna paslanmaz
Yan Duvar : Dekoratif Paslanmaz

PROPERTIES

- Back Wall** : Full mirror
Ceiling : Laser cutting stainless
Floor : Natural granite
Accessories : Mirror stainless
Side Wall : Decorative Stainless

VİTAL GRUP
COMPLETE ELEVATOR SYSTEMS

VC-03

VİTAL GRUP
COMPLETE ELEVATOR SYSTEMS

ÖZELLİKLER	Arka Duvar : Tam boy ayna
	Tavan : Lazer kesim paslanmaz
	Taban : Doğal Granit
	Aksesuarlar : Ayna paslanmaz
	Yan Duvar : Dekoratif altın paslanmaz

PROPERTIES	Back Wall : Full mirror
	Ceiling : Laser cutting stainless
	Floor : Natural granite
	Accessories : Mirror stainless
	Side Wall : Decorative gold stainless

VVC-04

ÖZELLİKLER

- Arka Duvar** : Tam boy ayna
- Tavan** : Lazer kesim paslanmaz
- Taban** : Doğal Granit
- Aksesuarlar** : Bakır paslanmaz
- Yan Duvar** : Dekoratif bakır paslanmaz

PROPERTIES

- Back Wall** : Full mirror
- Ceiling** : Laser cutting stainless
- Floor** : Natural granite
- Accessories** : Copper stainless
- Side Wall** : Decorative copper stainless

VİTAL GRUP
COMPLETE ELEVATOR SYSTEMS

VC-05



VİTAL GRUP
COMPLETE ELEVATOR SYSTEMS

ÖZELLİKLER

- Arka Duvar** : Tam boy ayna
- Tavan** : Lazer kesim paslanmaz
- Taban** : Doğal Granit
- Aksesuarlar** : Altın paslanmaz
- Yan Duvar** : Dekoratif taş döşeme

PROPERTIES

- Back Wall** : Full mirror
- Ceiling** : Laser cutting stainless
- Floor** : Natural granite
- Accessories** : Gold stainless
- Side Wall** : Decorative stone flooring

VVC-06

- ÖZELLİKLER**
- Arka Duvar** : Yarım boy ayna, dekoratif taş
 - Tavan** : Lazer kesim paslanmaz
 - Taban** : Doğal Granit
 - Aksesuarlar** : Altın paslanmaz
 - Yan Duvar** : Dekoratif altın paslanmaz

- PROPERTIES**
- Back Wall** : Half height mirror, Decorative stone
 - Ceiling** : Laser cutting stainless
 - Floor** : Natural granite
 - Accessories** : Gold stainless
 - Side Wall** : Decorative gold stainless

VİTAL GRUP
COMPLETE ELEVATOR SYSTEMS

VC-07



VİTAL GRUP
COMPLETE ELEVATOR SYSTEMS

ÖZELLİKLER	Arka Duvar : Tam boy ayna
	Tavan : Lazer kesim paslanmaz
	Taban : PVC
	Aksesuarlar : Ayna paslanmaz
	Yan Duvar : Yatay döşeme laminant

PROPERTIES	Back Wall : Full mirror
	Ceiling : Laser cutting stainless
	Floor : PVC
	Accessories : Mirror stainless
	Side Wall : Horizontal laminate flooring

VVC-08

ÖZELLİKLER

Arka Duvar : Yarım boy ayna
Tavan : Lazer kesim paslanmaz
Taban : PVC
Aksesuarlar : Ayna paslanmaz
Yan Duvar : Yatay döşeme laminant

PROPERTIES

Back Wall : Half height mirror
Ceiling : Laser cutting stainless
Floor : PVC
Accessories : Mirror stainless
Side Wall : Horizontal laminate flooring

VİTAL GRUP
COMPLETE ELEVATOR SYSTEMS

VC-09



VİTAL GRUP
COMPLETE ELEVATOR SYSTEMS

ÖZELLİKLER

- Arka Duvar** : Tam boy ayna
- Tavan** : Lazer kesim paslanmaz
- Taban** : Doğal granit
- Aksesuarlar** : Ayna paslanmaz
- Yan Duvar** : Özel MDF Lam

PROPERTIES

- Back Wall** : Full mirror
- Ceiling** : Laser cutting stainless
- Floor** : Natural granite
- Accessories** : Mirror stainless
- Side Wall** : Special MDF furnishing

VVC-10

ÖZELLİKLER

- Arka Duvar** : Yarım boy ayna
Tavan : Lazer kesim paslanmaz
Taban : Doğal granit
Aksesuarlar : Altın paslanmaz
Yan Duvar : Özel MDF Lam

PROPERTIES

- Back Wall** : Half height mirror
Ceiling : Laser cutting stainless
Floor : Natural granite
Accessories : Gold stainless
Side Wall : Special MDF furnishing

VİTAL GRUP
COMPLETE ELEVATOR SYSTEMS

VC-15



VİTAL GRUP
COMPLETE ELEVATOR SYSTEMS

ÖZELLİKLER

- Arka Duvar : Tam boy ayna
- Tavan : Lake seperatör
- Taban : Doğal granit
- Aksesuarlar : Altın paslanmaz
- Yan Duvar : Lake

PROPERTIES

- Back Wall : Full mirror
- Ceiling : Lacquer finish
- Floor : Natural granite
- Accessories : Gold stainless
- Side Wall : Lacquer

VVC-16

ÖZELLİKLER

Arka Duvar : Yarım boy ayna, Dekoratif taş
Tavan : Lazer kesim paslanmaz
Taban : Doğal granit
Aksesuarlar : Altın paslanmaz
Yan Duvar : Laminant, altın paslanmaz

PROPERTIES

Back Wall : Half height mirror, Decorative stone
Ceiling : Laser cutting stainless
Floor : Natural granite
Accessories : Gold stainless
Side Wall : Laminate, gold stainless

VİTAL GRUP
 COMPLETE ELEVATOR SYSTEMS

VC-21



VİTAL GRUP
COMPLETE ELEVATOR SYSTEMS

ÖZELLİKLER
Arka Duvar : Tam boy ayna
Tavan : Lazer kesim paslanmaz
Taban : Lamine cam
Aksesuarlar : Ayna paslanmaz
Yan Duvar : Dekoratif Paslanmaz

PROPERTIES
Back Wall : Full mirror
Ceiling : Laser cutting stainless
Floor : Laminate glass
Accessories : Mirror stainless
Side Wall : Decorative Stainless

VVC-22

ÖZELLİKLER

- Arka Duvar** : Tam boy ayna
Tavan : Lazer kesim paslanmaz
Taban : PVC
Aksesuarlar : Ayna paslanmaz
Yan Duvar : Dekoratif Paslanmaz

PROPERTIES

- Back Wall** : Full mirror
Ceiling : Laser cutting stainless
Floor : PVC
Accessories : Mirror stainless
Side Wall : Decorative Stainless

VİTAL GRUP
COMPLETE ELEVATOR SYSTEMS

VC-23

VİTAL GRUP
COMPLETE ELEVATOR SYSTEMS

ÖZELLİKLER	Arka Duvar : Tam boy ayna
	Tavan : Lazer kesim paslanmaz
	Taban : PVC
	Aksesuarlar : Bakır paslanmaz
	Yan Duvar : Dekoratif bakır paslanmaz

PROPERTIES	Back Wall : Full mirror
	Ceiling : Laser cutting stainless
	Floor : PVC
	Accessories : Copper stainless
	Side Wall : Decorative copper stainless

VC-24

- ÖZELLİKLER**
- Arka Duvar** : Tam boy ayna
 - Tavan** : Lazer kesim paslanmaz
 - Taban** : Lamine cam
 - Aksesuarlar** : Altın paslanmaz
 - Yan Duvar** : Dekoratif altın paslanmaz

- PROPERTIES**
- Back Wall** : Full mirror
 - Ceiling** : Laser cutting stainless
 - Floor** : Laminate glass
 - Accessories** : Gold stainless
 - Side Wall** : Decorative gold stainless

VİTAL GRUP
COMPLETE ELEVATOR SYSTEMS

VC-25



VİTAL GRUP
COMPLETE ELEVATOR SYSTEMS

ÖZELLİKLER

- Arka Duvar** : Tam boy ayna
- Tavan** : Lazer kesim paslanmaz
- Taban** : PVC
- Aksesuarlar** : Ayna paslanmaz
- Yan Duvar** : Laminant kaplama

PROPERTIES

- Back Wall** : Full mirror
- Ceiling** : Laser cutting stainless
- Floor** : PVC
- Accessories** : Mirror stainless
- Side Wall** : Laminate coating

VVC-26

ÖZELLİKLER

- Arka Duvar** : Yarım boy ayna
Tavan : Lazer kesim paslanmaz
Taban : PVC
Aksesuarlar : Ayna paslanmaz
Yan Duvar : Laminant kaplama

PROPERTIES

- Back Wall** : Full mirror
Ceiling : Laser cutting stainless
Floor : PVC
Accessories : Mirror stainless
Side Wall : Laminate coating

VİTAL GRUP
 COMPLETE ELEVATOR SYSTEMS

VC-27

VİTAL GRUP
COMPLETE ELEVATOR SYSTEMS

ÖZELLİKLER	Arka Duvar : Siyah ayna
	Tavan : Lazer kesim paslanmaz
	Taban : PVC
	Aksesuarlar : Siyah ayna paslanmaz
	Yan Duvar : Laminant

PROPERTIES	Back Wall : Black mirror
	Ceiling : Laser cutting stainless
	Floor : PVC
	Accessories : Black mirror stainless
	Side Wall : Laminate

VVC-28

- ÖZELLİKLER**
- Arka Duvar** : Tam boy ayna
 - Tavan** : Lazer kesim paslanmaz
 - Taban** : PVC
 - Aksesuarlar** : Ayna paslanmaz
 - Yan Duvar** : Yatay döşeme laminant

- PROPERTIES**
- Back Wall** : Full mirror
 - Ceiling** : Laser cutting stainless
 - Floor** : PVC
 - Accessories** : Mirror stainless
 - Side Wall** : Horizontal laminate flooring

VİTAL GRUP
COMPLETE ELEVATOR SYSTEMS

VC-29

VİTAL GRUP
COMPLETE ELEVATOR SYSTEMS

ÖZELLİKLER	Arka Duvar : MDF kaplama
	Tavan : Lamine cam
	Taban : PVC
	Aksesuarlar : Sarı satine paslanmaz
	Yan Duvar : MDF kaplama

PROPERTIES	Back Wall : MDF coating
	Ceiling : Laminated glass
	Floor : PVC
	Accessories : Yellow satin stainless
	Side Wall : MDF coating

VVC-30

ÖZELLİKLER

Arka Duvar : Laminant + Çerçeve ayna
Tavan : Lazer kesim paslanmaz
Taban : PVC
Aksesuarlar : Siyah satine paslanmaz
Yan Duvar : Bakır ayna paslanmaz

PROPERTIES

Back Wall : Laminate + Frame mirror
Ceiling : Laser cutting stainless
Floor : PVC
Accessories : Black satin stainless
Side Wall : Copper mirror stainless

VİTAL GRUP
COMPLETE ELEVATOR SYSTEMS

VC-31



VİTAL GRUP
COMPLETE ELEVATOR SYSTEMS

ÖZELLİKLER	Arka Duvar : Tam boy ayna
	Tavan : Lazer kesim paslanmaz
	Taban : Doğal granit
	Aksesuarlar : Ayna paslanmaz
	Yan Duvar : Satine paslanmaz, Seramik

PROPERTIES	Back Wall : Full length mirror
	Ceiling : Laser cut stainless
	Floor : Natural granite
	Accessories : Mirror stainless
	Side Wall : Satin stainless, Ceramic

VC-32



VC-33



VC-34

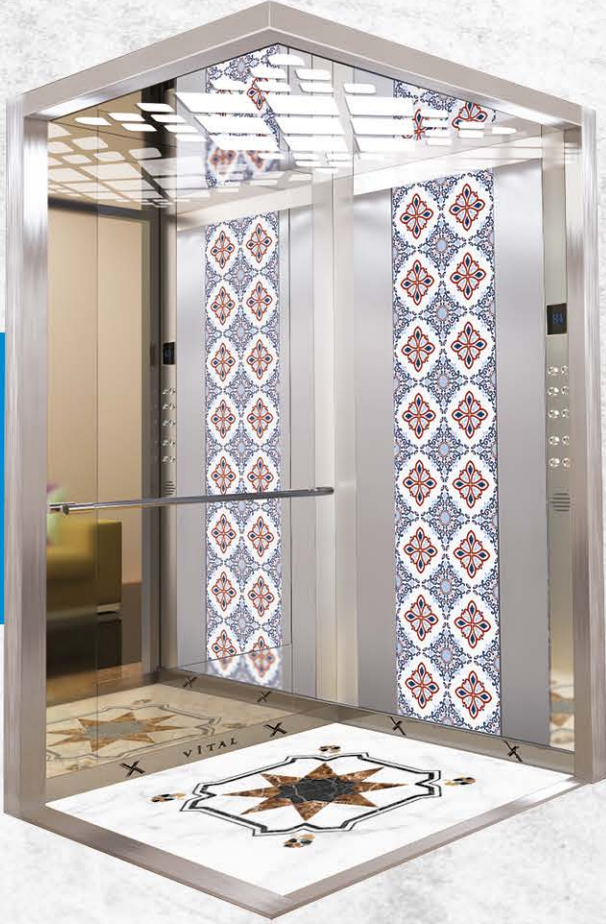

VC-35



VC-11



VİTAL GRUP
COMPLETE ELEVATOR SYSTEMS

ÖZELLİKLER

- Arka Duvar** : Yanm boy ayna
- Tavan** : Lazer kesim paslanmaz
- Taban** : Doğal granit
- Aksesuarlar** : Ayna paslanmaz
- Yan Duvar** : Lamine cam

PROPERTIES

- Back Wall** : Half height mirror
- Ceiling** : Laser cutting stainless
- Floor** : Natural granite
- Accessories** : Mirror stainless
- Side Wall** : Lamine glass

VC-21



VC-36

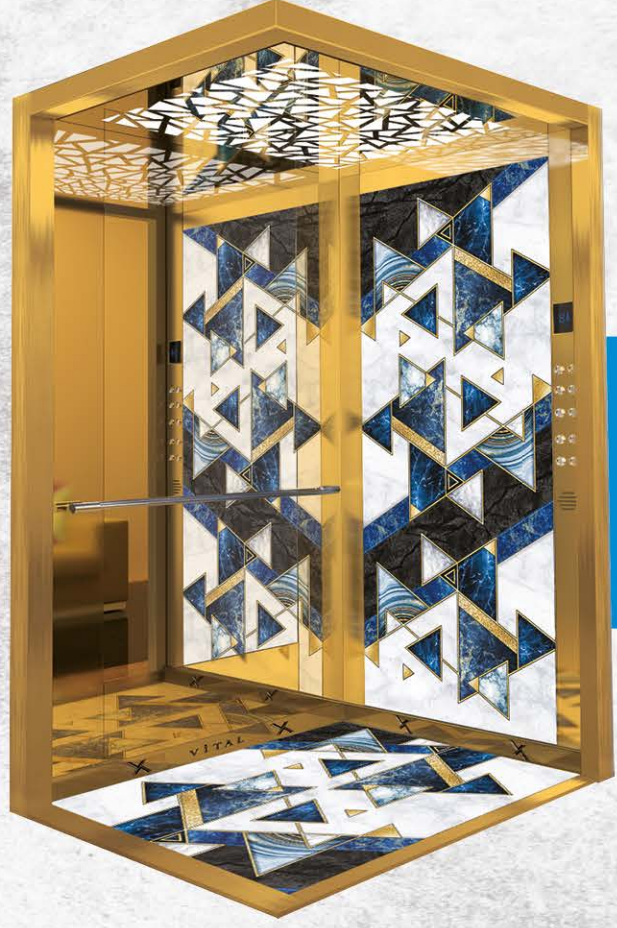

VC-37

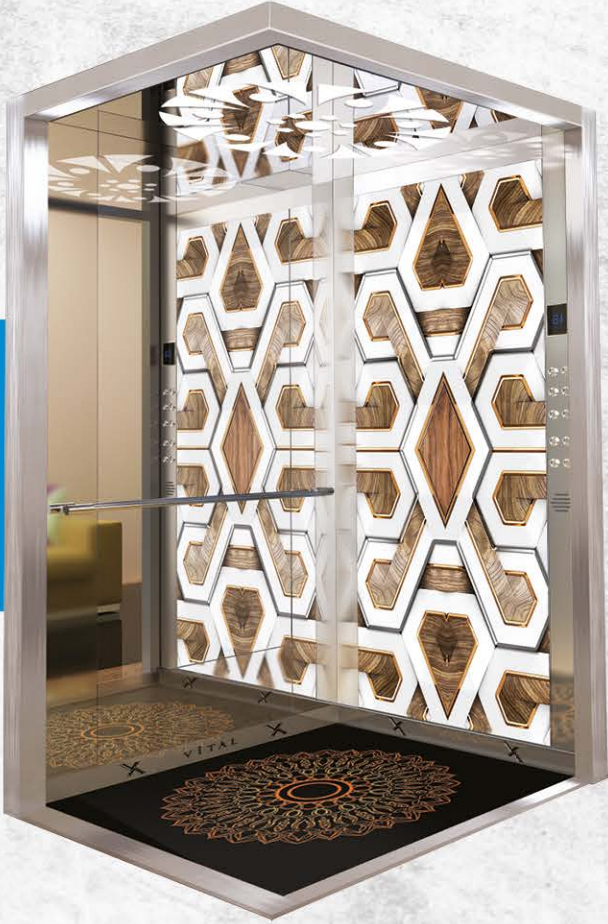

VC-38





VC-17

DETAYLAR

Panoramik asansör serisi ürünleri estetiği, ileri teknolojiyi ve sanat konseptini birleştirir. Tasarımı ve performansı ile alışveriş merkezleri, otel ve turizm merkezlerinin yaygın kullanımı için tercih edilen dikey ulaşım çözümü olmaktadır.

DETAILS

Panoramic lift series products combine aesthetics, advanced technology and art concept. With its design and performance, it is the preferred vertical transportation solution for the widespread use of shopping centers, hotels and tourism centers.

➤ VC-18

ÖZELLİKLER

- 1,5 mm sac kabin duvarları
- 304 kalite paslanmaz çelik
- Hem iç hem dış paslanmaz kaplama
- Tamamı lazer kesimli parçalar
- Üç cepeye kadar cam seçeneği
- Farklı taban ve tavan seçenekleri
- Oval cam seçeneği
- Lamine cam koruma sertifikalı

FEATURES

- 1,5 mm sheet metal cabin wall
- AISI304 quality stainless steel
- Both internal and external stainless coating
- All parts are laser cut
- Easy assembly structure
- Technical bends for extra strength
- Different floor and ceiling options
- Special applications made on request





VC-19

DETAYLAR

Hastanelerin gündelik çalışmaları göz önüne alındığında. Hastane ulaşım verimliliğini önemli ölçüde iyileştirmek için verimli, güvenli ve güvenilir hastane ve yük asansörlerini özel olarak tasarlanmaktadır.

DETAILS

Considering the daily work of hospitals. Is specially designing efficient, safe and reliable hospitals and freight elevators to significantly improve hospital transportation efficiency.

VC-20

ÖZELLİKLER

- 1,5 mm galvanizli sac
- E.S. Boyalı yan duvarlar
- Satine paslanmaz yan duvarlar
- Lazer tavan
- Kolay takılabilir küpeşte
- Aydınlatma ve havalandırma bağlantıları
- Alüminyum çeta taban
- Farklı taban seçenekleri
- Tercihe bağlı sandık ambalaj
- Titreşimi önleyen özel bükümler ve takozlar

PROPERTIES

- 1.5 mm galvanized iron sheet
- E.S. Painted side walls
- Satine stainless side walls
- Laser ceiling
- Easily installed rail
- Lighting and ventilation connections
- Aluminium knurled ceta base
- Different base options
- Optional packing crate
- Special bends and dampers that prevent vibration





VR-26



VR-27



VR-28



VR-29



VR-30



VR-31



VR-32



VR-33



VR-34



VR-35



VR-36



VR-37



VR-38



VR-39



VR-40



VR-41



VR-42



VR-45



VL-105 P



VL-106 P

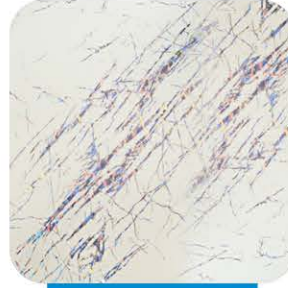

VL-610 P



VL-612 P

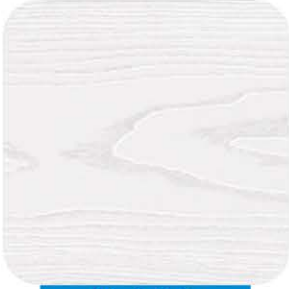

VL-248 B



VL-250 B



VL-252 B



VL-065 B



VL-073 P



VL-076 P



VL-085 P



VL-093 P



VL-4208



VL-4267



VL-4428



VL-4513



VL-4514



VL-4523



VL-4544



VL-4605

P Kodlu laminatlar parlak yüzeyli, B kodlu laminatlar mat yüzeylidir.
P Coded laminates with glossy surface, B-coded laminates have a matte surface.



VG-106



VG-109



VG-111



VG-131



VG-132



VG-133



VG-134



VG-135



VG-136



VG-137



VG-138



VG-139



VG-140



VG-141



VG-142



VG-143



VG-144



VG-145

PVC | PVC



AEZ-148



AEZ-149



AEZ-150



AEZ-151



AEZ-152



AEZ-153



AEZ-154



AEZ-156



AEZ-157



AEZ-207



AEZ-208

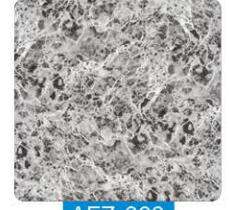

AEZ-209



AEZ-210



AEZ-211

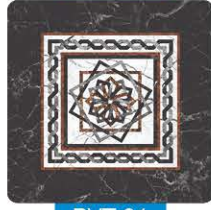

PVT-01



PVT-03



PVT-04



PVT-06

* PVT-ES5, PVT-3714 ve PVT-1341 modelleri 450x450 mm karo şeklindedir. Diğer modeller 1500x1500 mm tek parça halindedir.

* PVT-ES5, PVT-3714 and PVT-1341 models are 450x450 mm tile. Other models are 1500x1500 mm in one piece.

Cam | Glass



VF-19



VF-20



VF-21

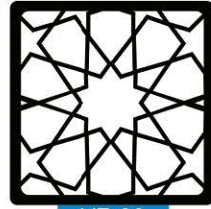

VF-22



VF-23



VF-24



VF-25



VF-26

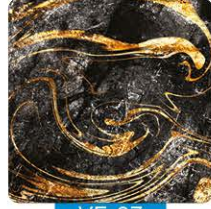

VF-27



VF-28



VF-29



VF-30



VF-31



VF-32



VF-33



VF-34



VF-35



VF-36

Granit | Granite



Star Galaxy



Multicolor Red



Rosa Minho



Rosa Porrino



Bianco Perla



Aksaray Yaylak

ASANSÖR SÜSPANSİYON SİSTEMLERİ

LIFT SUSPENSION SYSTEMS



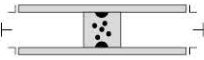
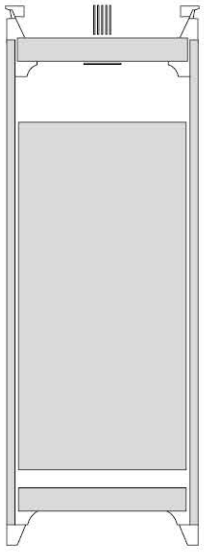

1:1 MR



2:1 MR

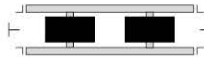
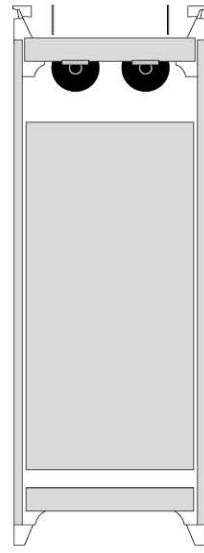

2:1 MR

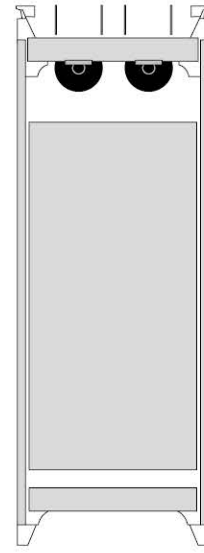

4:1 MR

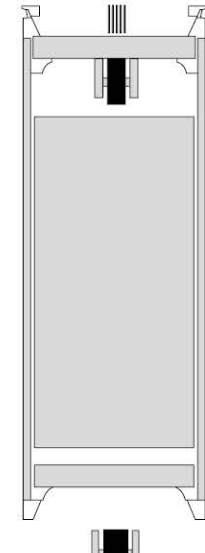

2:1 MR

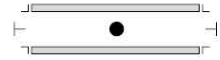
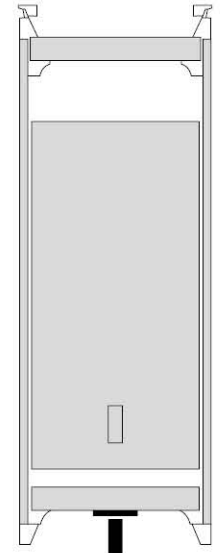

1:1 HDR

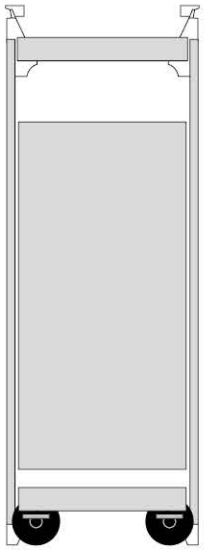

2:1 MRL



4:1 MRL



2:1 L HDR

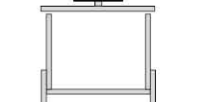
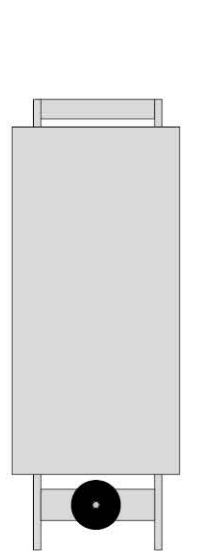

1:1 L MRL

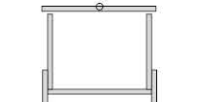
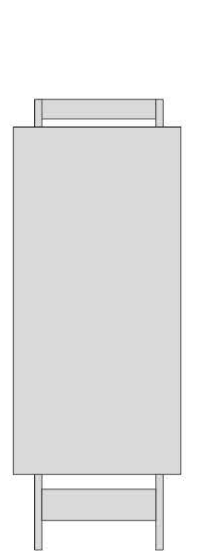

1:1 L MRL

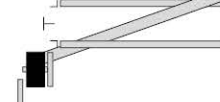

1:1 T HDR



MR 1:1 standart süspansiyon
MR 1:1 standart car frame



MR 1:1 özel süspansiyon
MR 1:1 special car frame



MRL 2:1 üstten T palanga
MRL 2:1 top T traction



MRL 2:1 üstten palanga
MRL 2:1 top traction



MRL 2:1 alttan palanga
MRL 2:1 bottom traction



C ve L karkas tipleri
C and L types frames



MR 1:1 Ağırlık Şasesi
MR 1:1 Cwt. Frame



MRL 2:1 Ağırlık şaseleri
MRL 2:1 Cwt. Frames



Çift sıra ağırlık şaseleri
Double Row Cwt. frames



MR 1:1 Makine Sehpası
MR 1:1 Machine Frame

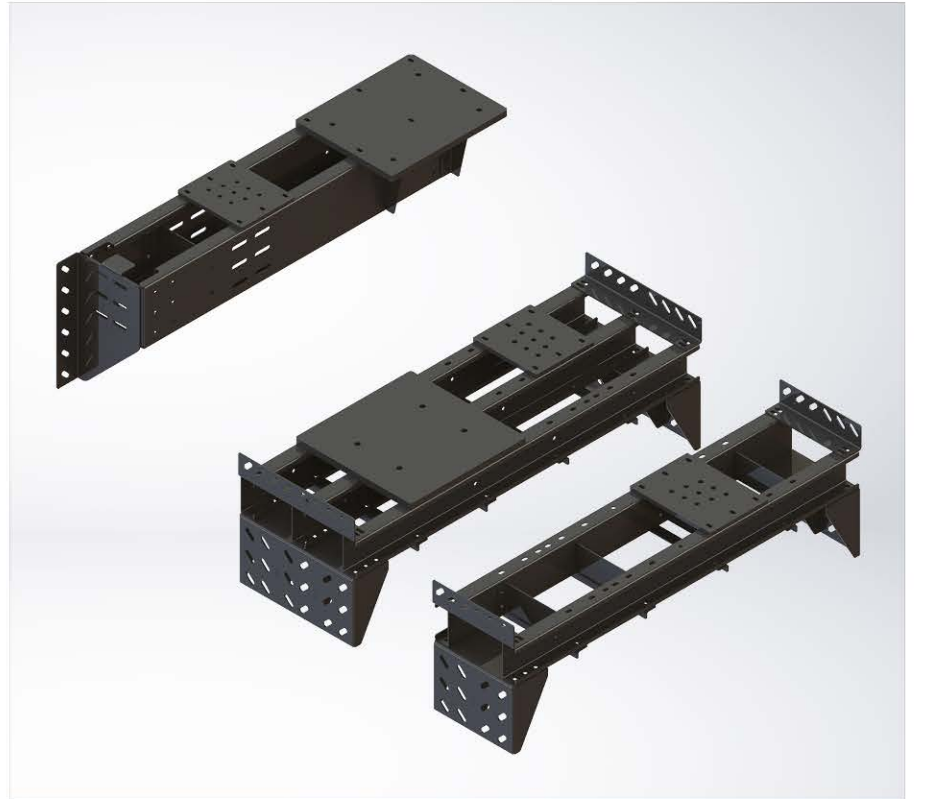

MRL 2:1 makine sehpalari, raya montaj / duvara montaj
MRL 2:1 machine frames, rail mounting / wall mounting



2 PANEL

TELESKOPIK KABİN KAPISI

Teleskopik 2 Panel Kabin Kapısı
Telescopik 2 Panel Cabin Door

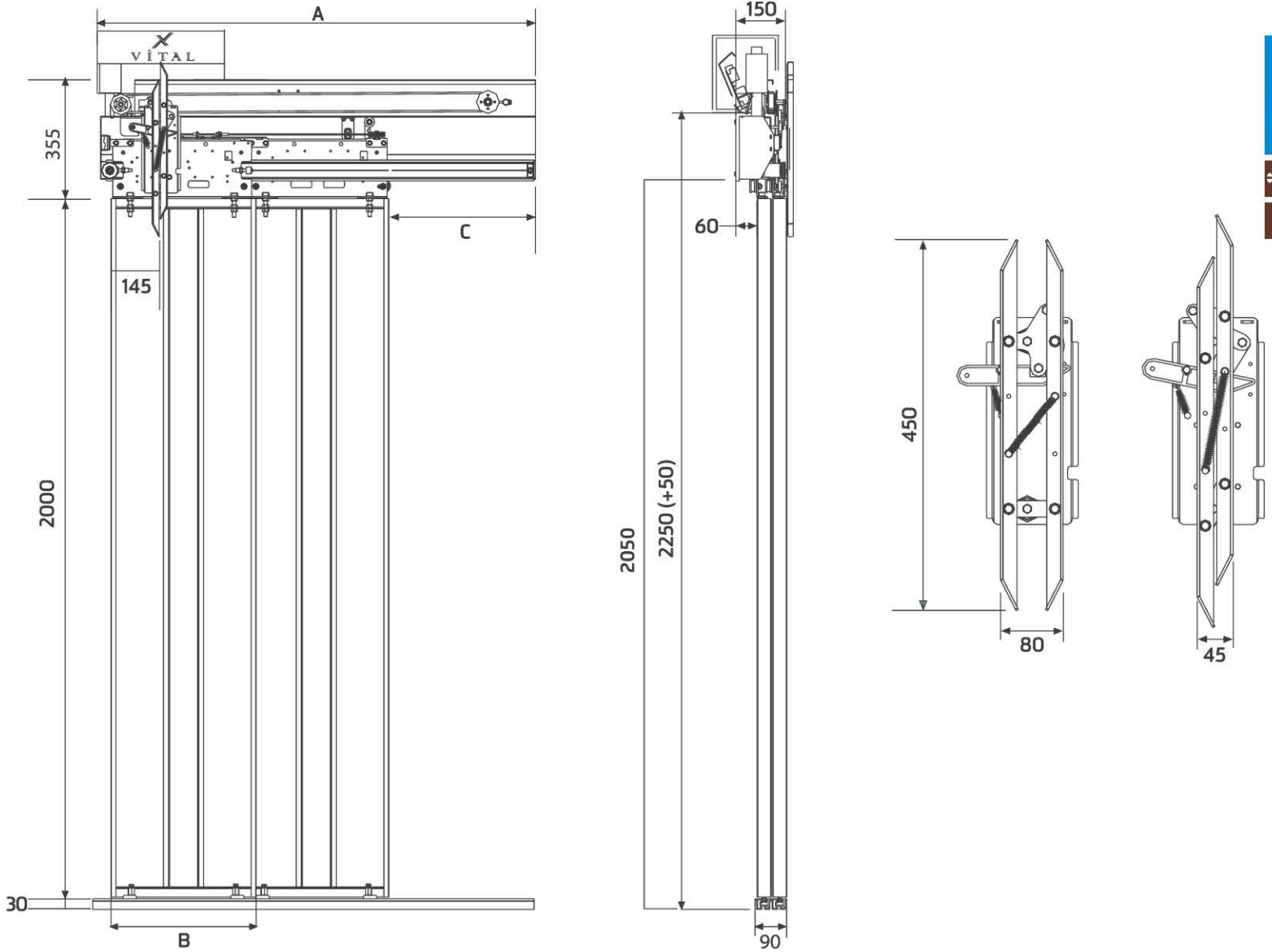

VİTAL DOOR

Ölçüler / Dimensions

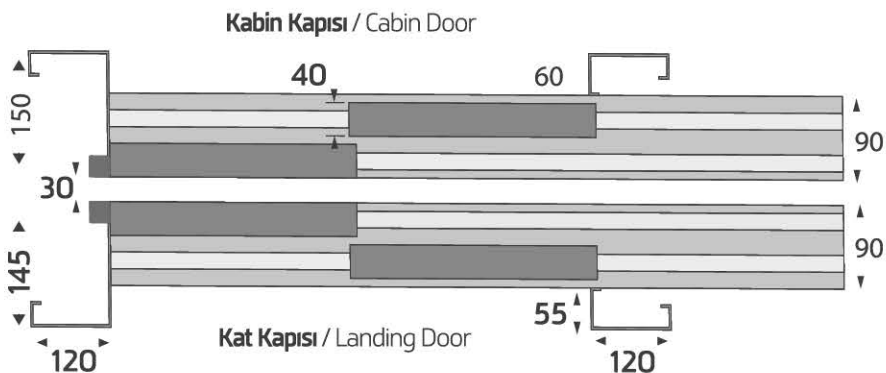

PL (mm)	A (mm)	B (mm)	C (mm)
700	1100	370	380
800	1250	420	430
900	1400	470	480
1000	1550	520	530
1100	1700	570	580
1200	1850	620	630
1300	2000	670	680
1400	2150	720	730
1500	2300	770	780
1600	2450	820	830



Vİ
DOOR

3 PANEL
TELESKOPIK KABİN KAPISI

Teleskopik 3 Panel Kabin Kapısı
Telescopic 3 Panel Cabin Door

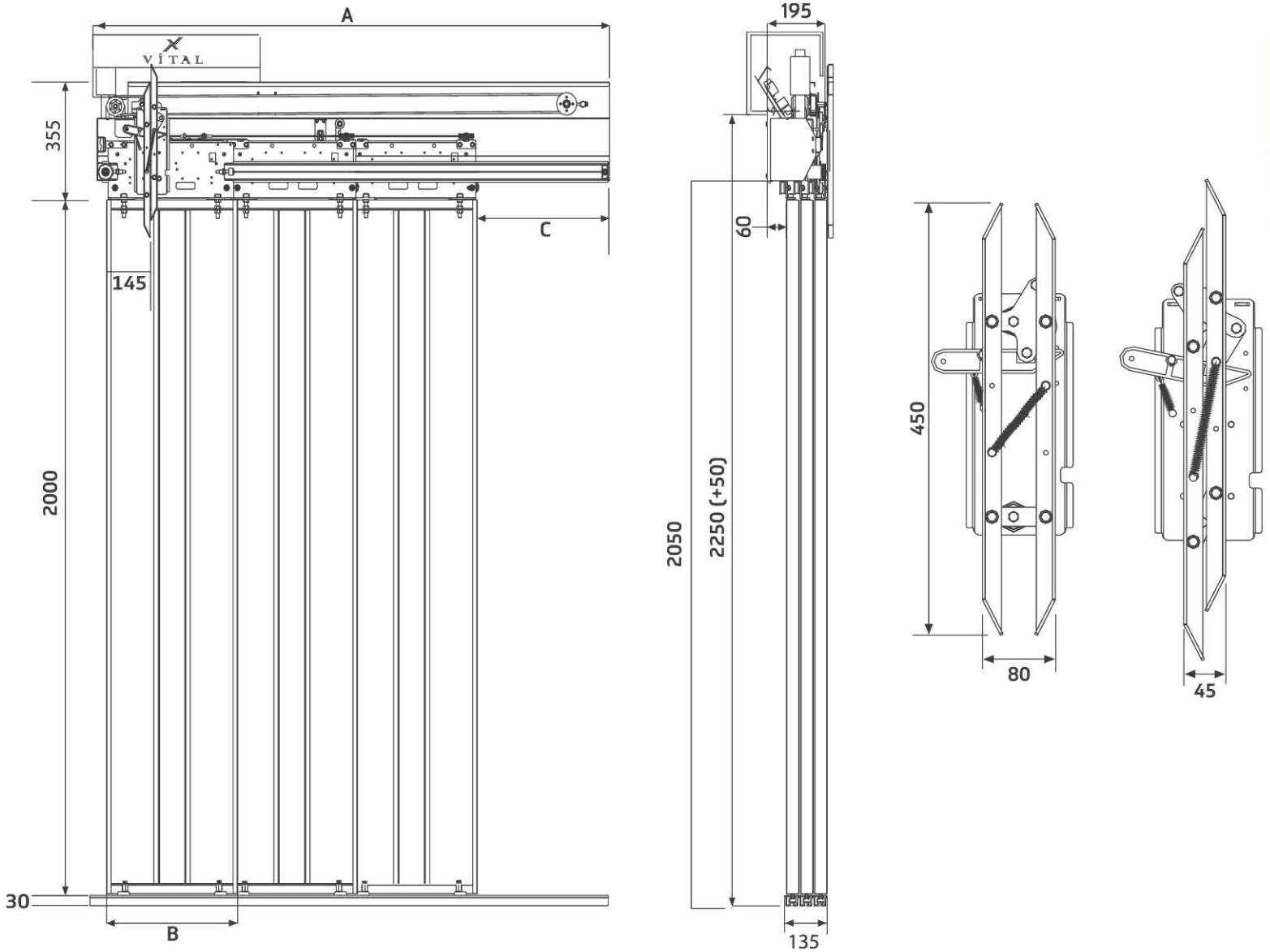

V i DOOR

Ölçüler / Dimensions

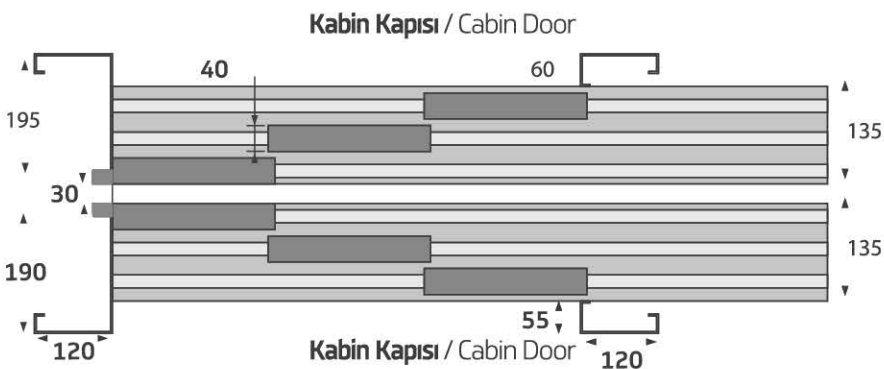

PL (mm)	A (mm)	B (mm)	C (mm)
800	1117	287	297
900	1250	320	330
1000	1383	353	363
1100	1517	387	397
1200	1650	420	430
1300	1783	453	463
1400	1917	487	497
1500	2050	521	531
1600	2183	554	564



2 PANEL

MERKEZİ KABİN KAPISI

Merkezi 2 Panel Kabin Kapısı
Central Opening 2 Panel Cabin Door

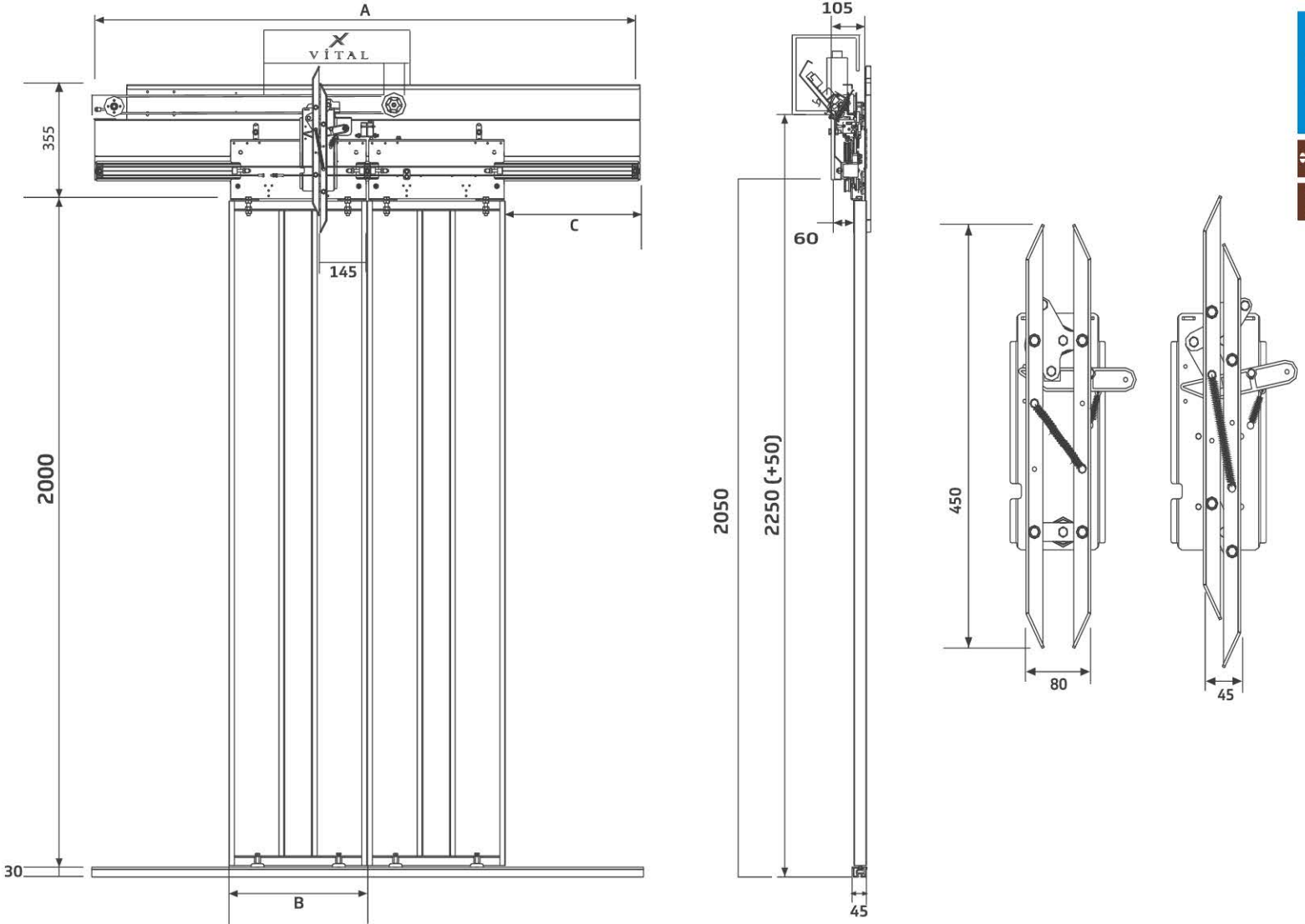

V i DOOR

Ölçüler / Dimensions

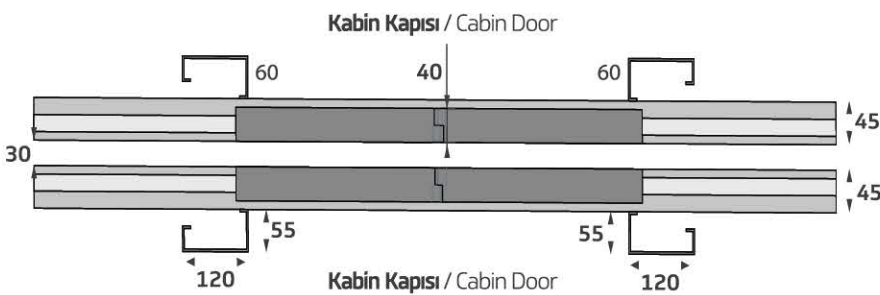

PL (mm)	A (mm)	B (mm)	C (mm)
700	1450	370	380
800	1650	420	430
900	1850	470	480
1000	2050	520	530
1100	2250	570	580
1200	2450	620	630
1300	2650	670	680
1400	2850	720	730
1500	3050	770	780
1600	3250	820	830



4 PANEL

MERKEZİ KABİN KAPISI

Merkezi 4 Panel Kabin Kapısı
Central Opening 4 Panel Cabin Door

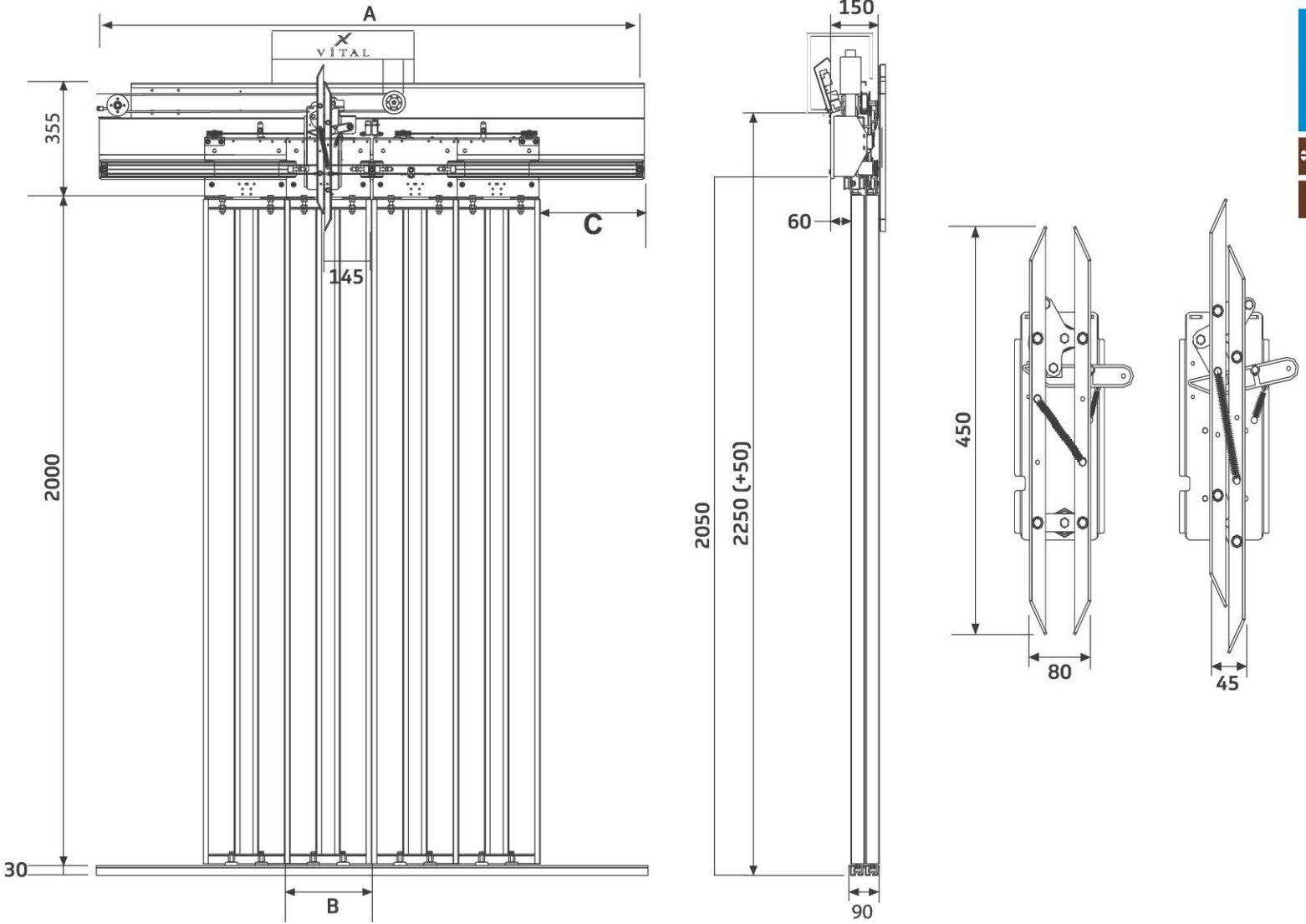

Vital DOOR

Ölçüler / Dimensions

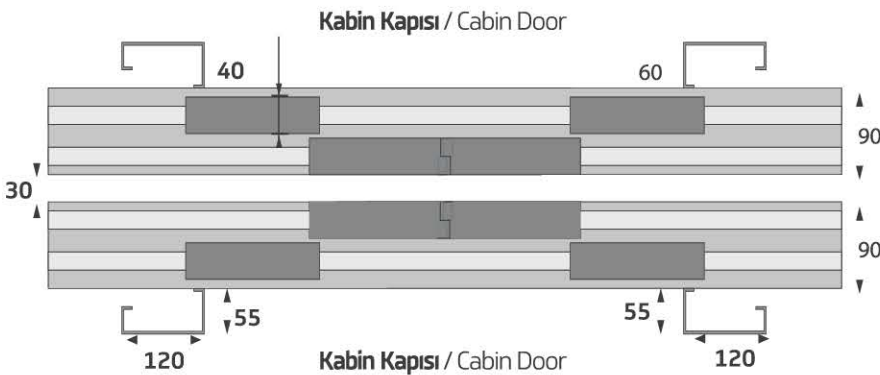

PL (mm)	A (mm)	B (mm)	C (mm)
1000	1550	270	280
1100	1700	295	305
1200	1850	320	330
1300	2000	345	355
1400	2150	370	380
1500	2300	395	405
1600	2450	420	430
1700	2600	445	455
1800	2750	470	480



2 PANEL

TELESKOPIK KAT KAPISI

Kat Kapısı | Landing Doors

Teleskopik 2 Panel Kat Kapısı
Teleskopik 2 Panel Landing Door

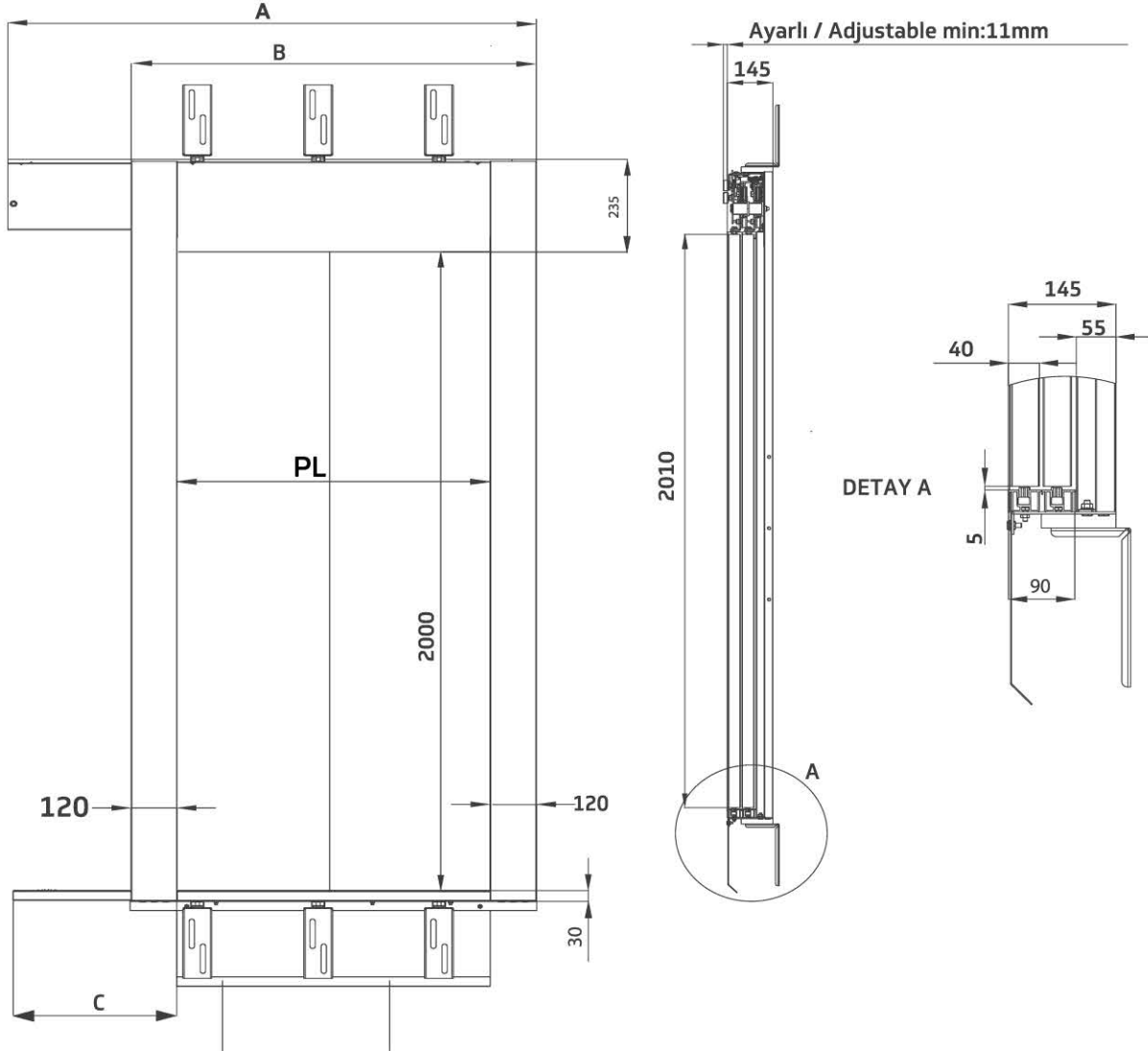

V i DOOR

Ölçüler / Dimensions

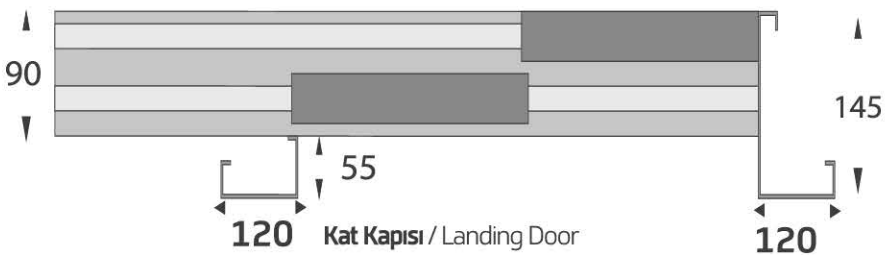

PL (mm)	A (mm)	B (mm)	C (mm)
700	1200	940	380
800	1350	1040	430
900	1500	1140	480
1000	1650	1240	530
1100	1800	1340	580
1200	1950	1440	630
1300	2100	1540	680
1400	2250	1640	730
1500	2400	1740	780
1600	2550	1840	830



3 PANEL

TELESKOPIK KAT KAPISI

Teleskopik 3 Panel Kat Kapısı
Telescopik 3 Panel Landing Door

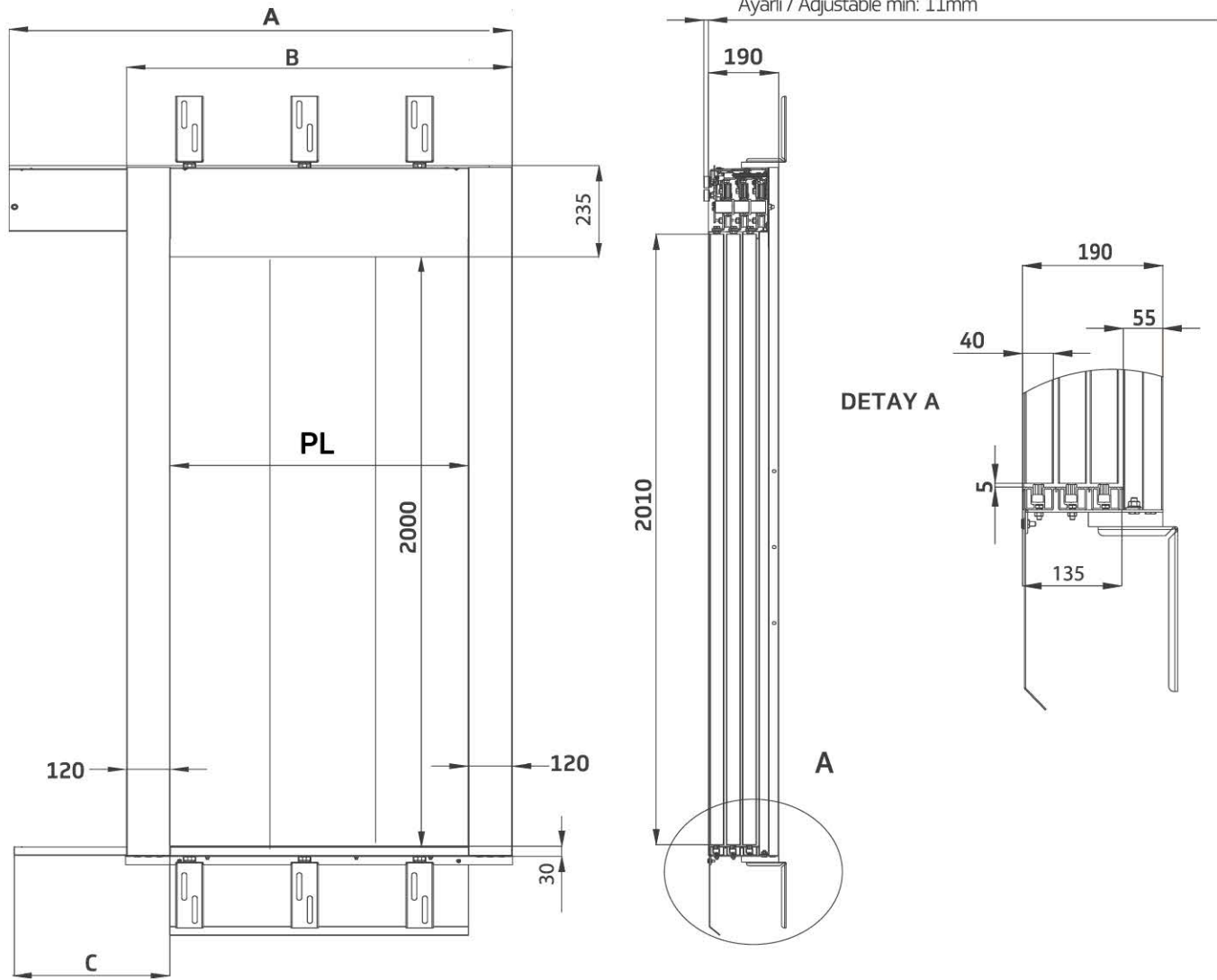

Ölçüler / Dimensions

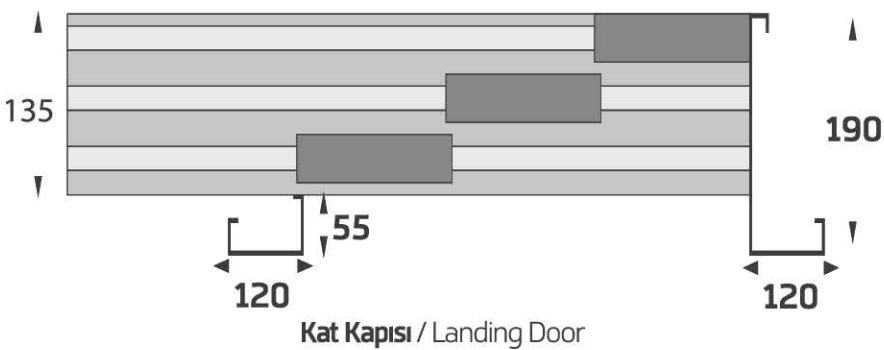

PL (mm)	A (mm)	B (mm)	C (mm)
800	1217	1040	297
900	1350	1140	330
1000	1483	1240	363
1100	1617	1340	397
1200	1750	1440	430
1300	1883	1540	463
1400	2017	1640	497
1500	2150	1740	530
1600	2283	1840	563



2 PANEL

MERKEZİ KAT KAPISI

Merkezi 2 Panel Kat Kapısı
Central Opening 2 Panel Landing Door

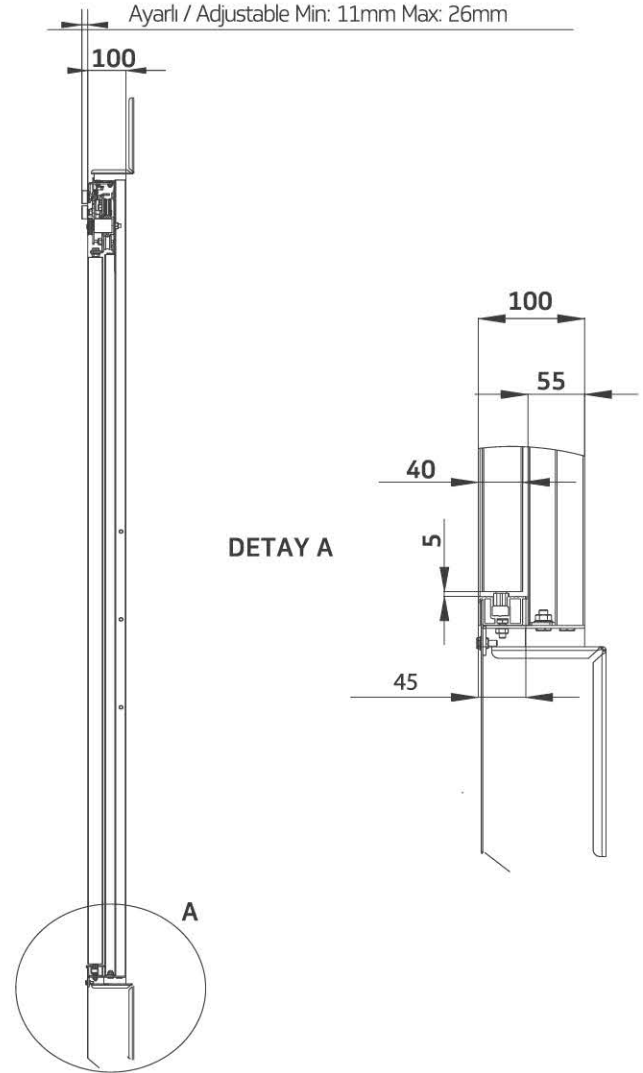
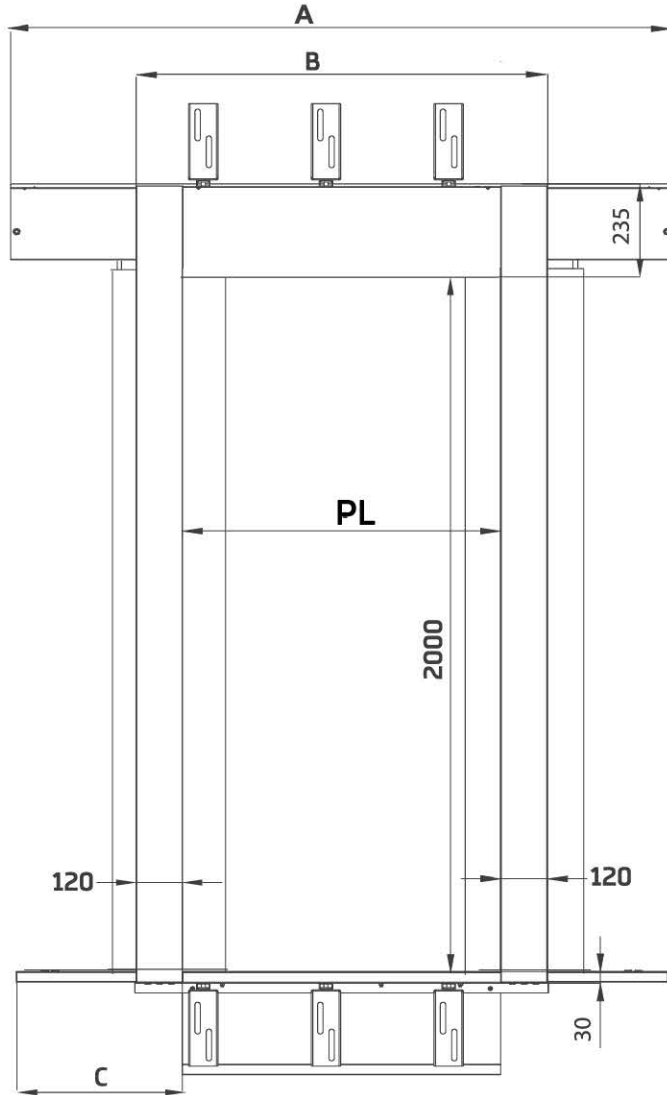

Ölçüler / Dimensions

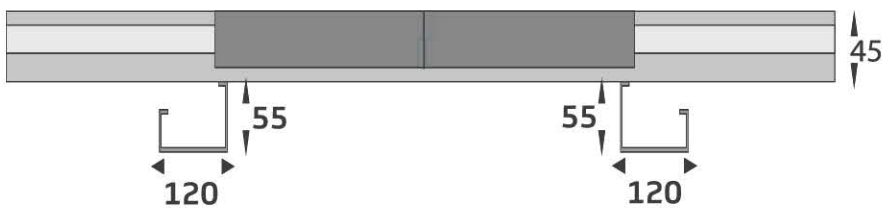

Kat Kapısı / Landing Door

PL (mm)	A (mm)	B (mm)	C (mm)
700	1450	940	380
800	1650	1040	430
900	1850	1140	480
1000	2050	1240	530
1100	2250	1340	580
1200	2450	1440	630
1300	2650	1540	680
1400	2850	1640	730
1500	3050	1740	780
1600	3250	1840	820

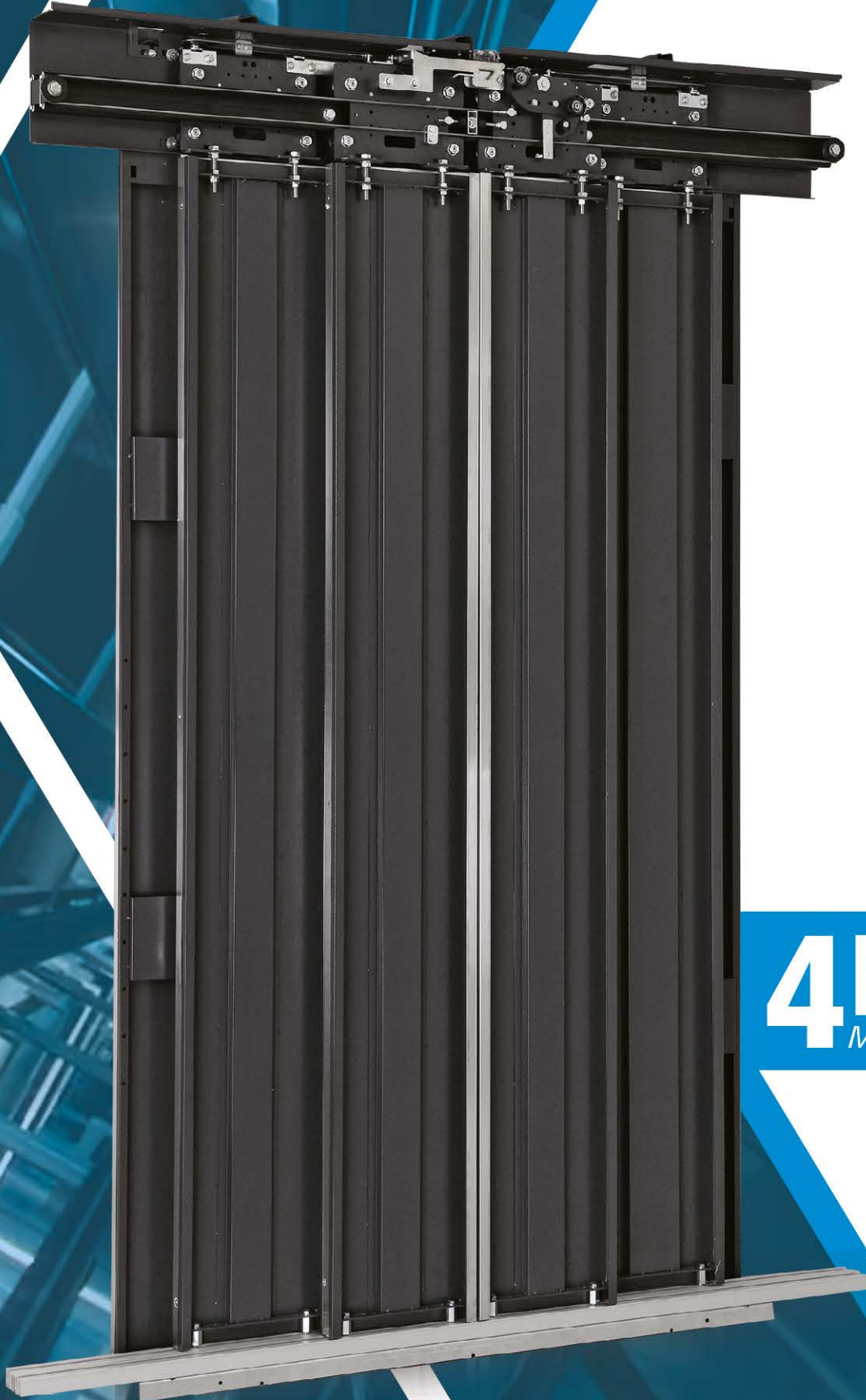

4 PANEL

MERKEZİ KAT KAPISI

Merkezi 4 Panel Kat Kapısı
Central Opening 4 Panel Landing Door

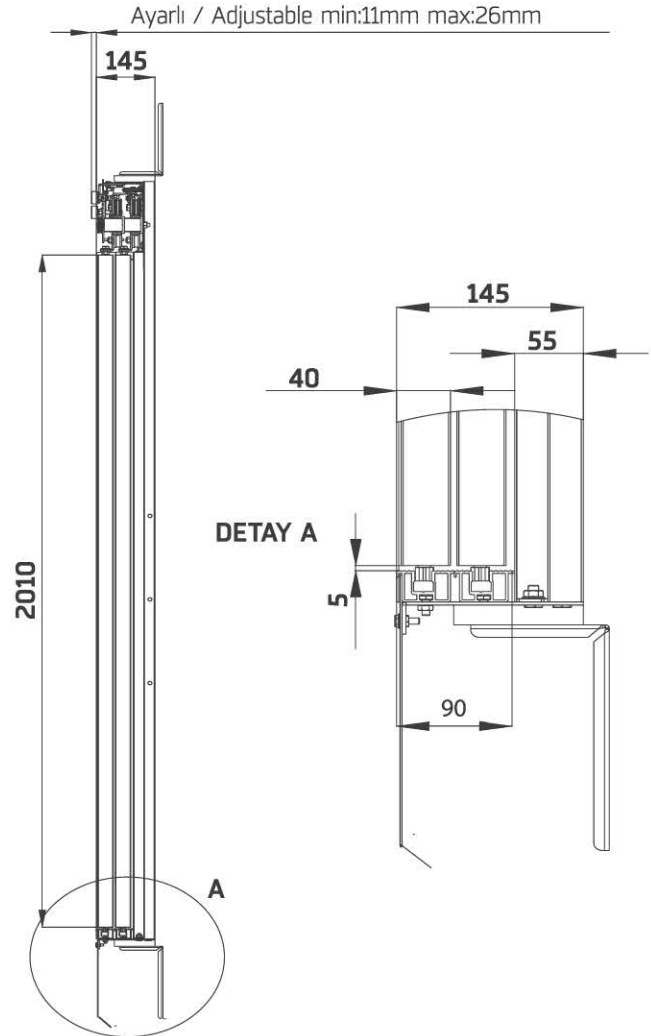
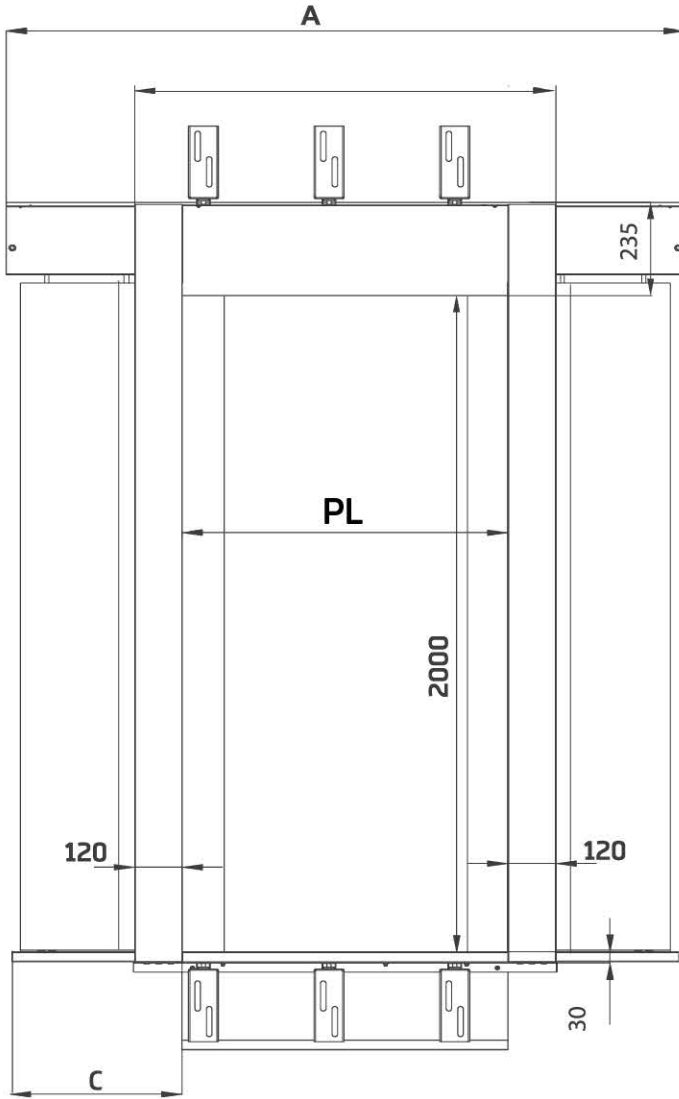

Ölçüler / Dimensions

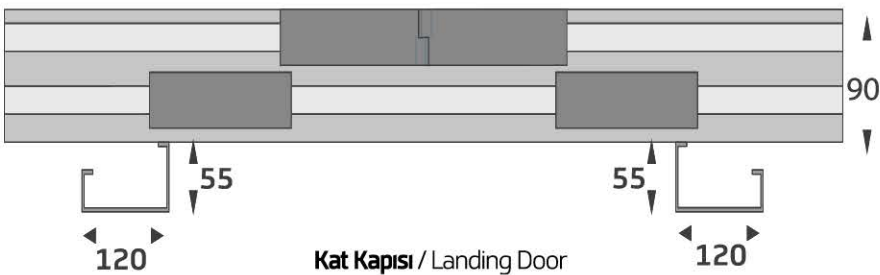

PL (mm)	A (mm)	B (mm)	C (mm)
1000	1550	1240	280
1100	1700	1340	305
1200	1850	1440	330
1300	2000	1540	355
1400	2150	1640	380
1500	2300	1740	405
1600	2450	1840	430
1700	2600	1940	455
1800	2750	2040	480



2 PANEL

YARI OTO. TELESKOPIK KABİN KAPISI

Yarı Otomatik Teleskopik 2 Panel Kabin Kapısı
Semi-Automatic Telescopic 2 Panel Cabin Door

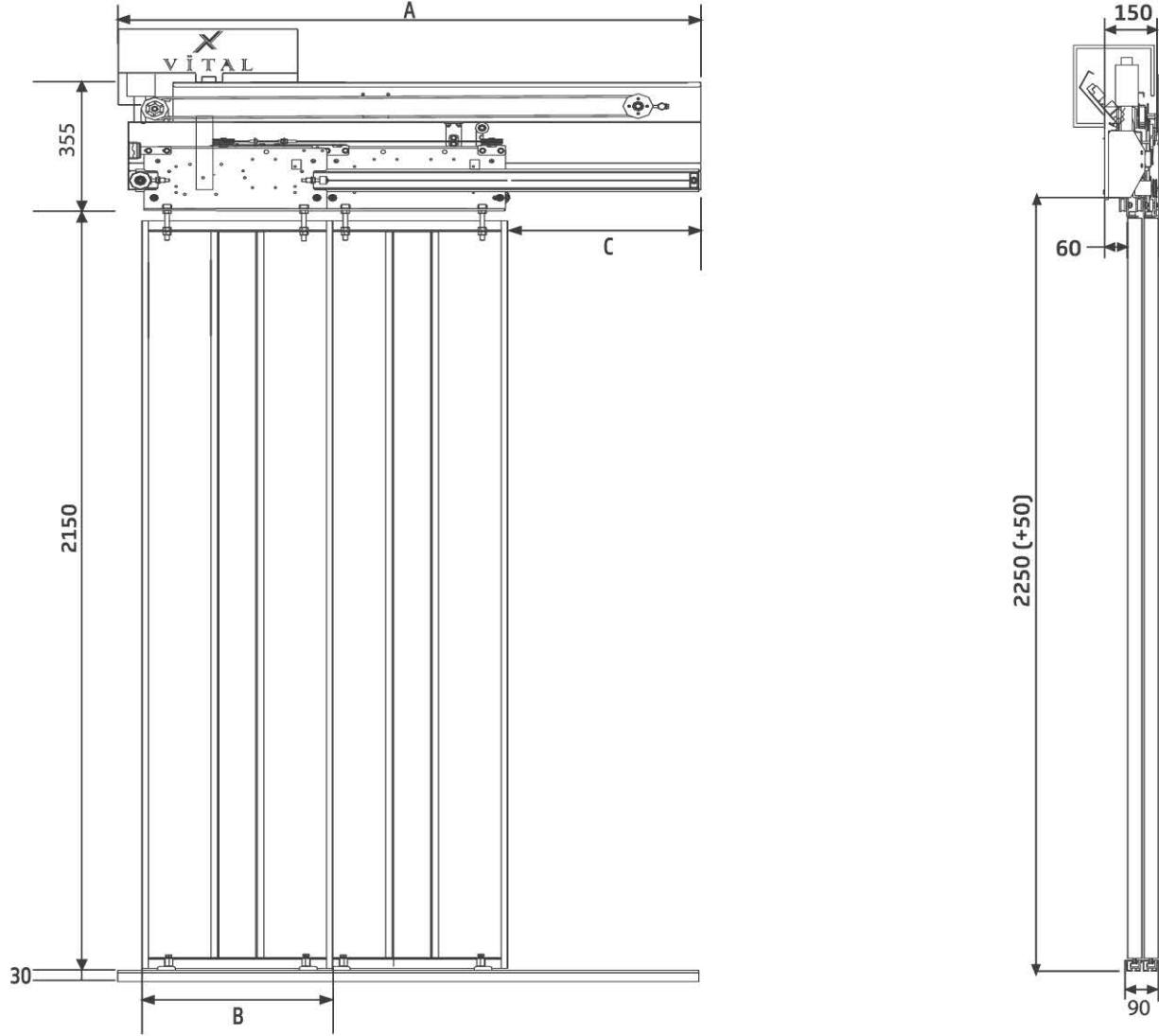

Ölçüler / Dimensions

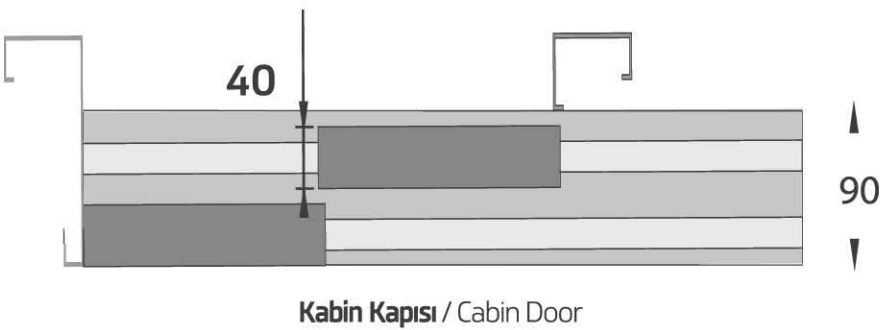

PL (mm)	A (mm)	B (mm)	C (mm)
700	1100	370	380
800	1250	420	430
900	1400	470	480
1000	1550	520	530
1100	1700	570	580
1200	1850	620	630
1300	2000	670	680
1400	2150	720	730
1500	2300	770	780
1600	2450	780	830



3 PANEL

YARI OTO. TELESKOPİK KABİN KAPISI

Yarı Otomatik Teleskopik 3 Panel Kabin Kapısı
Semi-Automatic Telescopic 3 Panel Cabin Door

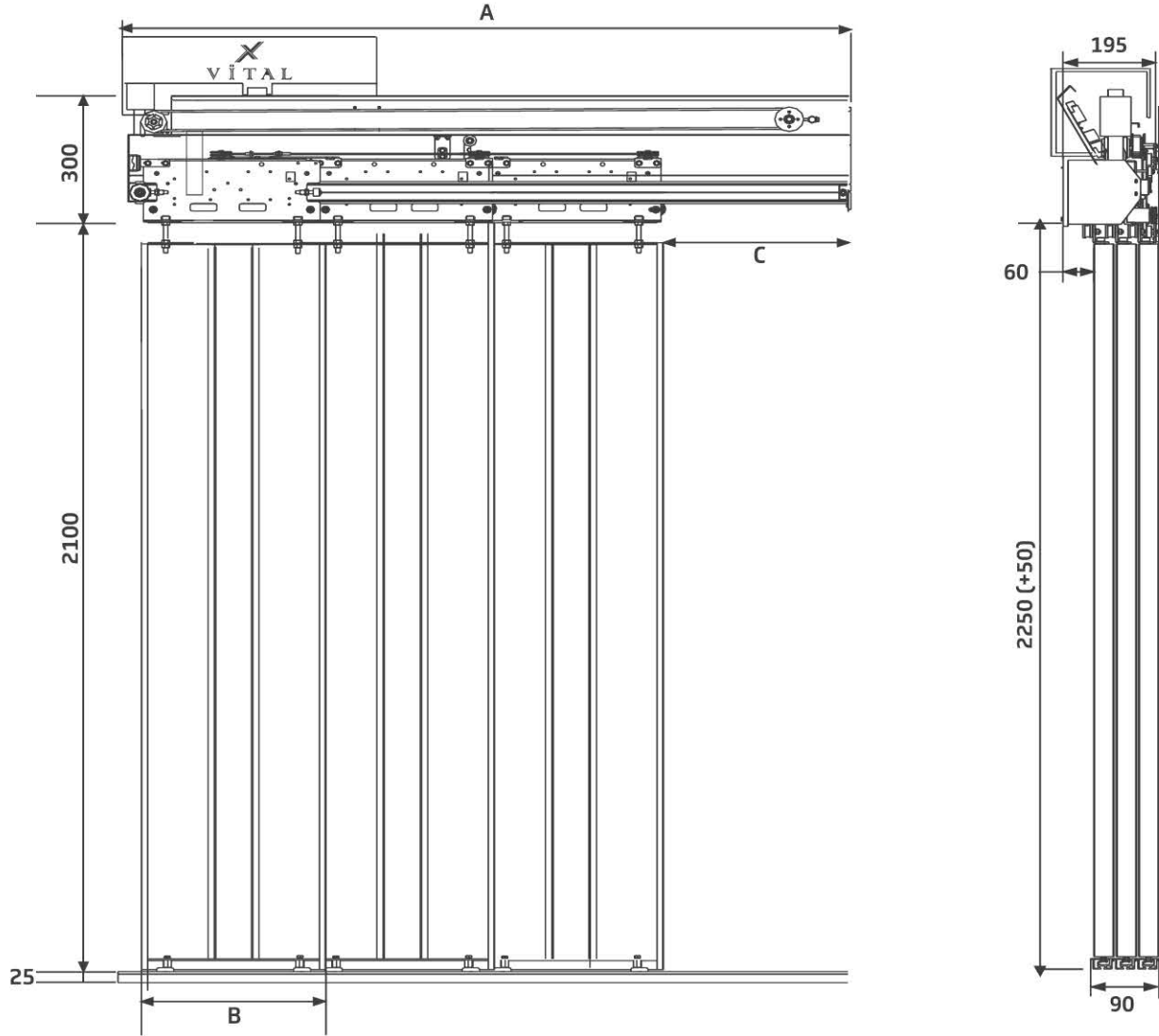

Ölçüler / Dimensions

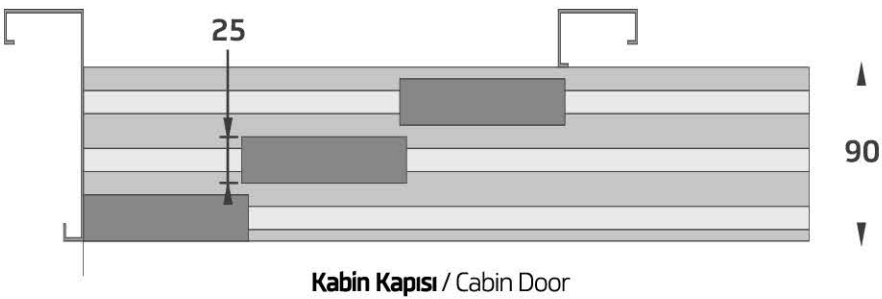

PL (mm)	A (mm)	B (mm)	C (mm)
700	963	246	256
800	1096	280	290
900	1230	313	323
1000	1363	346	356
1100	1496	380	390
1200	1630	413	423
1300	1763	446	456
1400	1896	480	490
1500	2030	514	524
1600	2163	547	558

VİTAL

Vİ
DOOR

2 PANEL
YARI OTO. MERKEZİ KABİN KAPISI

Yarı Otomatik Merkezi 2 Panel Kabin Kapısı
Semi-Automatic Central Opening 2 Panel Cabin Door

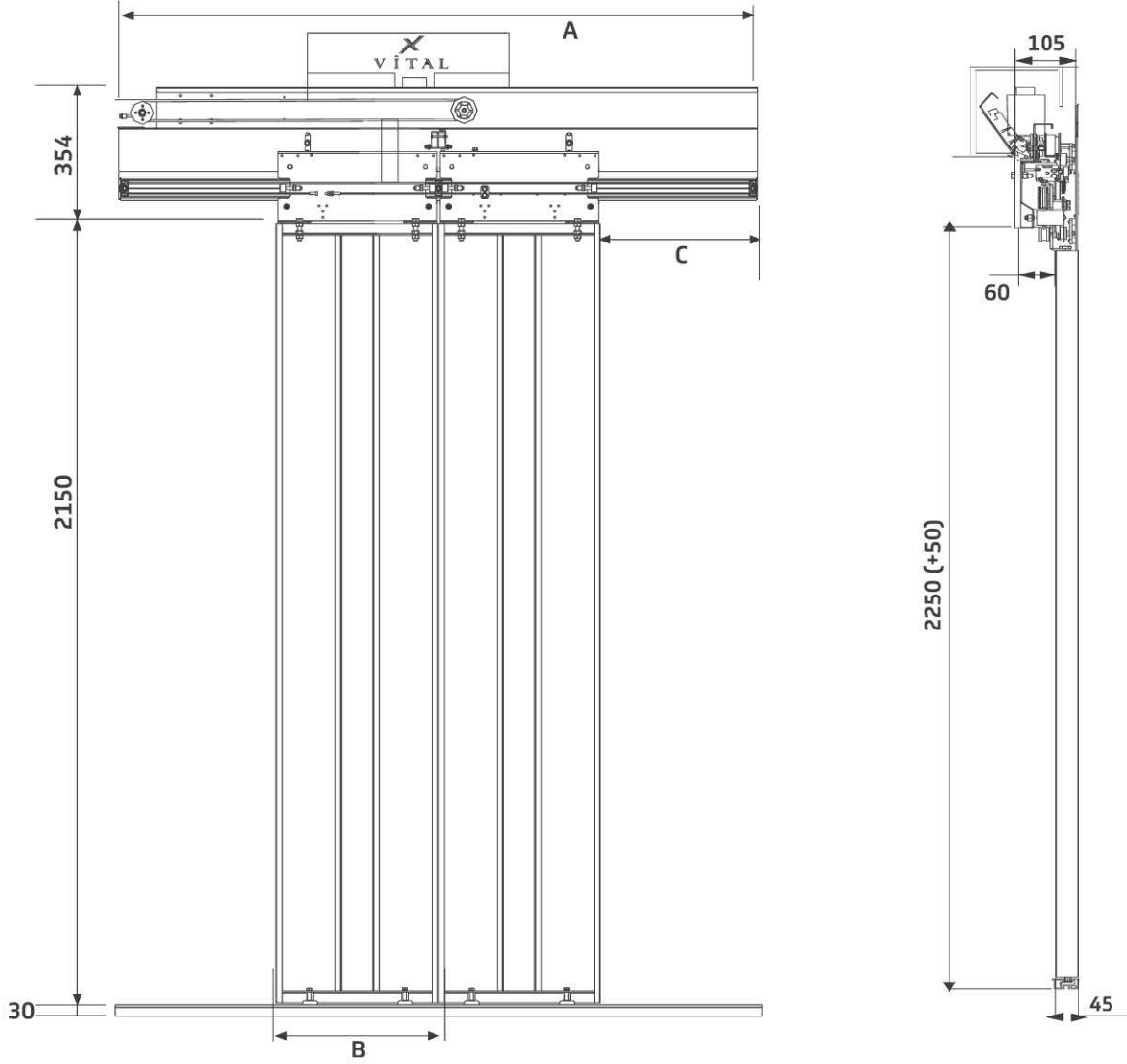

VİTAL DOOR

Ölçüler / Dimensions

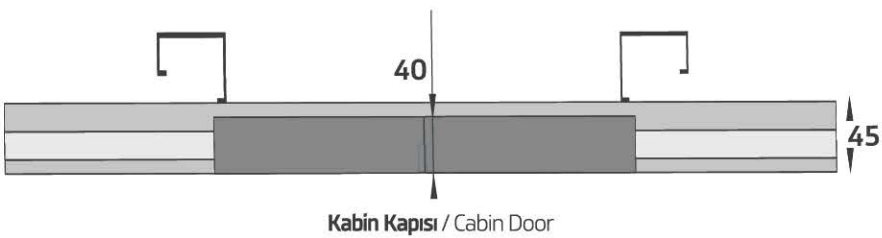

PL (mm)	A (mm)	B (mm)	C (mm)
700	1450	370	380
800	1650	420	430
900	1850	470	480
1000	2050	520	530
1100	2250	570	580
1200	2450	620	630
1300	2650	670	680
1400	2850	720	730
1500	3000	770	780
1600	3150	820	830





VK-117



VK-118



VK-119

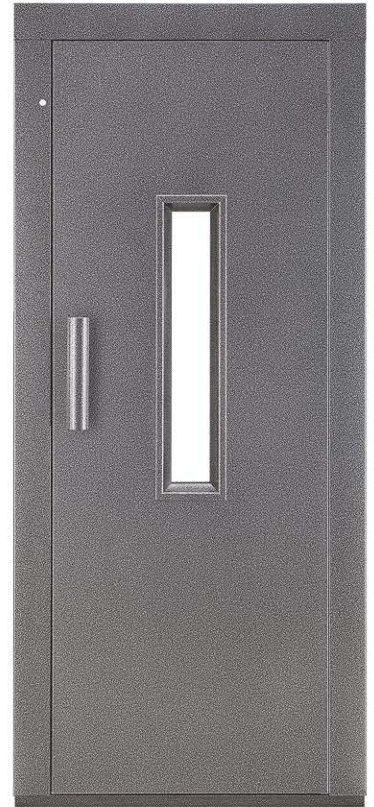

VK-120

VİTAL
DOOR



VK-126



VK-121



VK-131

ASANSÖR KONTROL SİSTEMLERİ

LIFT CONTROL SYSTEMS



Durak Sayısı / Number of floor	64
Elektrik Tesisatı / Electrical Cabling	Kabin ve kat butonyeri ile seri veya paralel bağlantı imkanı. / Serial or parallel connection options with LOPs and COPs ARCODE compatible serial communication units
Kabin pozisyon bilgisi / Cabin positioning	Manyetik şalter ya da motor enkoderi / Magnetic switches or motor encoder
Kapı Köprüleme / Door Brinding	Mevcut / Available
Modeller / Models	5.5 kW (14A) 7.5 kW (17A) 11 kW (26A) 15 kW (35A) 22 kW (50A) 37kW (75A)
Kumanda Tipi / Button Command Type	Tek Buton , Çift Buton , Basit Kumanda / One Button , Double Button , Non collective universal , Only on the direction of connected button.
Grup Tipi / Group Operation	8 Asansöre kadar / Up to 8 lifts
Asansör hızı / Lift Speed	Max : 4 m/s
Asansör Standardı / Lift Standards	En 81-1 / 2 +A3 , En81-20/50 , En81-28 , En81-72 , En81-73
Kalkış Tutma / Rollback Prevention	Ön-tork ve kalkış tutma fonksiyonları ile kalkışta geri kaymayı önleme / Rollback prevention at start through pre-torque and anti-rollback functions
Haberleşme Protokolü / Communication Protocol	CanBUS
Kurtarma Tipi / Rescue Type	60 VDC 5 Akü ile kata getirme / 60 VDC with 5 battery (we are using only this type)
Dil Seçeneği / Language Options	Türkçe , English , Russian , French , Spanish , Polish , German , Italian
Enkoder Opsiyonları / Encoder Options	5V TTL , 10-30V HTL , EnDat , SSI , SinCos , BISS

ARCODE

VİTAL PANO

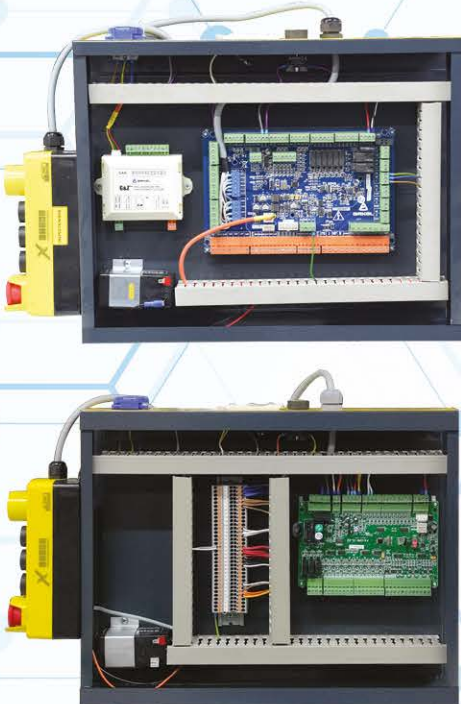

ADrive



Durak Sayısı / Number of floor	24
Elektrik Tesisatı / Electrical Cabling	Kabin ve kat butonyeri ile paralel bağlantı. / Only parallel connections with COPs and LOPs
Kabin pozisyon bilgisi / Cabin positioning	Manyetik şalter ya da motor enkoderi / Magnetic switches or motor encoder
Kapı Köprüleme / Door Brinding	Mevcut / Available
Modeller / Models	5.5 kW (14A) 7.5 kW (17A) 11 kW (26A) 15 kW (35A) 22 kW (50A) 37kW (75A)
Kumanda Tipi / Button Command Type	Tek Buton , Çift Buton , Basit Kumanda / Single Button , Double Button , Non collective universal
Grup Tipi / Group Operation	4 Asansöre kadar / Up to 4 lifts
Asansör hızı / Lift Speed	Max : 1.6 m/s
Asansör Standardı / Lift Standards	En 81-1 / 2 +A3
Kurtarma Tipi / Rescue Type	60 VDC 5 Akü ile kata getirme / 60 VDC with 5 battery (we are using only this type)
Kalkış Tutma / Rollback Prevention	Ön-tork ve kalkış tutma fonksiyonları ile kalkışta geri kaymayı önleme / Rollback prevention at start through pre-torque and anti-rollback functions
Dil Seçeneği / Language Options	Türkçe , English , French , Spanish , Russian
Enkoder Opsiyonları / Encoder Options	5V TTL , 10-30V HTL , EnDat , SSI , SinCos , BISS



ARCUBE

Durak Sayısı / Number of floor	16
Elektrik Tesisatı / Electrical Cabling	Kabin ve kat butonyeri ile seri veya paralel bağlantı imkanı. / Serial or parallel connection options with LOPs and COPs ARCODE compatible serial communication units
Kabin pozisyon bilgisi / Cabin positioning	Manyetik şalter ya da motor enkoderi / Magnetic switches or motor encoder
Kapı Köprüleme / Door Brinding	Mevcut / Available
Modeller / Models	5.5 kW (14A) 7.5 kW (17A) 11 kW (26A)
Kumanda Tipi / Button Command Type	Tek Buton , Çift Buton , Basit Kumanda / Single Button , Double Button , Non collective universal
Grup Tipi / Group Operation	4 Asansöre kadar / Up to 4 lifts
Asansör hızı / Lift Speed	Max : 1.75 m/s
Asansör Standardı / Lift Standards	En 81-1 / 2 +A3 , En81-20/50 , En81-28
Kurtarma Tipi / Rescue Type	60 VDC 5 Akü ile kata getirme / 60 VDC with 5 battery (we are using only this type)
Kalkış Tutma / Rollback Prevention	Ön-tork ve kalkış tutma fonksiyonları ile kalkışta geri kaymayı önleme / Rollback prevention at start through pre-torque and anti-rollback functions
Dil Seçeneği / Language Options	Türkçe , English , Russian , French , Spanish , Polish , German , Italian
Enkoder Opsiyonları / Encoder Options	5V TTL , 10-30V HTL , EnDat , SSI , SinCos , BISS



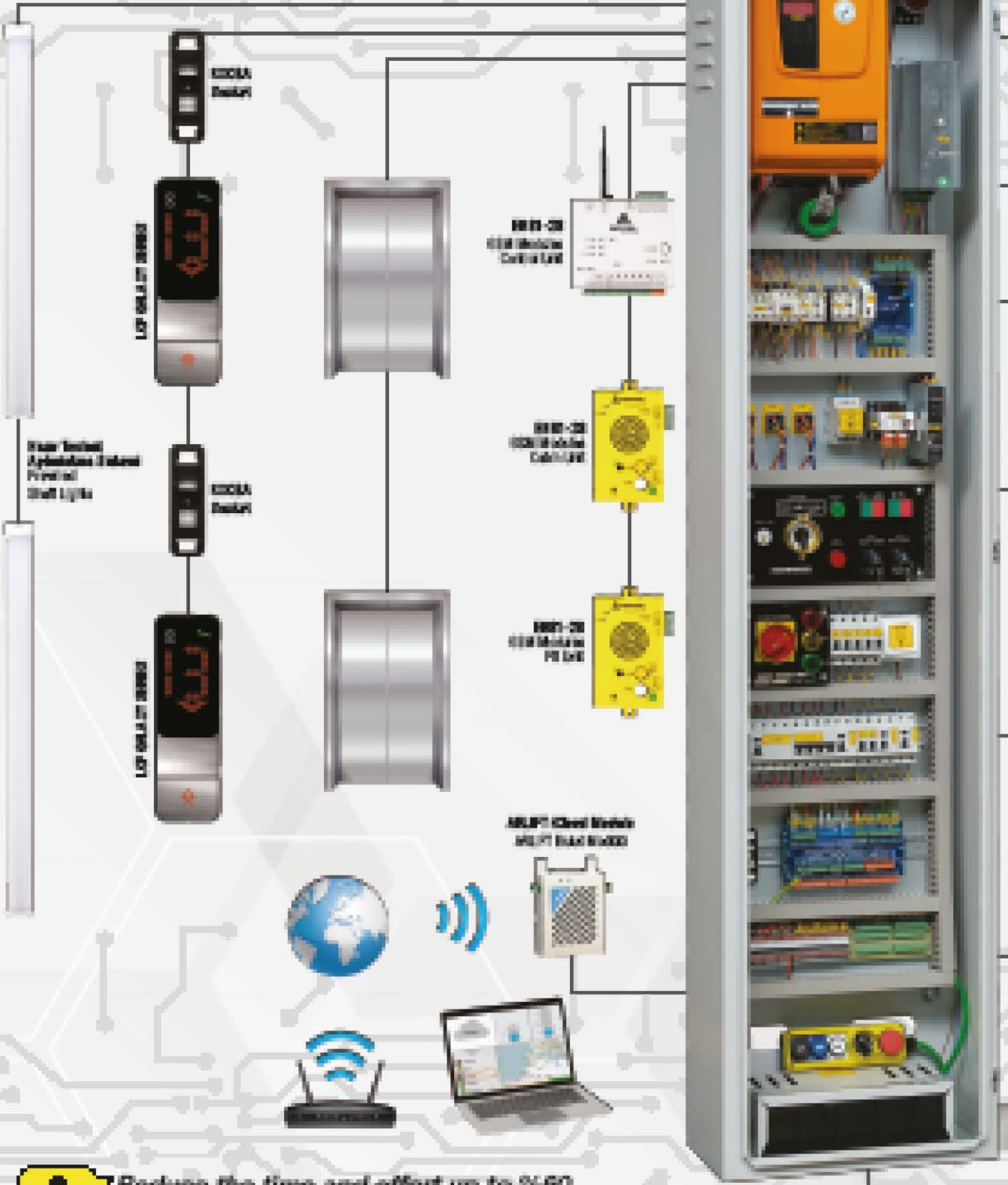

Reduce the time and effort up to %60
by using our innovative plug & play solution.



Fast



Quality



Protected



Certified



Easy



Portable



Safe

All Data
Backups for Emergency



Make All Day
Emergency Stop



Digital Motor
Control Module



Key Switch
Control and Monitor

Robot
Platform



Motor with
Limit Switch



Motor with
Limit Switch



6-FLIGHT SERVICE



ASIM



PLC Plus
Module Module



PLC Plus
Module



Mobile
Terminal

Mobile
Terminal

Mobile
Terminal



Emergency
Light



Emergency
Stop



Emergency
Stop



Emergency
Stop



Emergency
Stop

Overhaul Control via the
App/PLC Remote Control



PLC Plus = 114,00 € and 110V CABLE

PANO

OPSIYONLAR | OPTIONS

- 
GSM
Communication
- 
Flush
Mounted
- 
Surface
Mounted
- 
Touch
Button
- 
Access
Control
- 
Voice
Communication
- 
Panel
Surfaces
- 
Administration
Equipment
- 
Glass
Desing

PANO



GALAXY



PENTA

Ultra Slim Only 5,5 mm



SGN2000SM

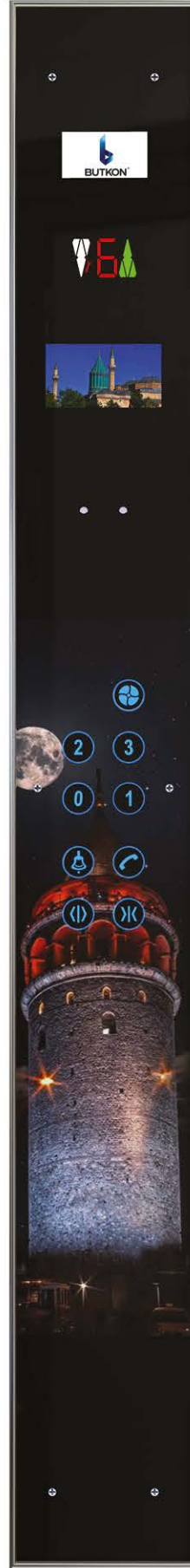

U31TM0001



U21TM0002



932-MEGA7V-DM

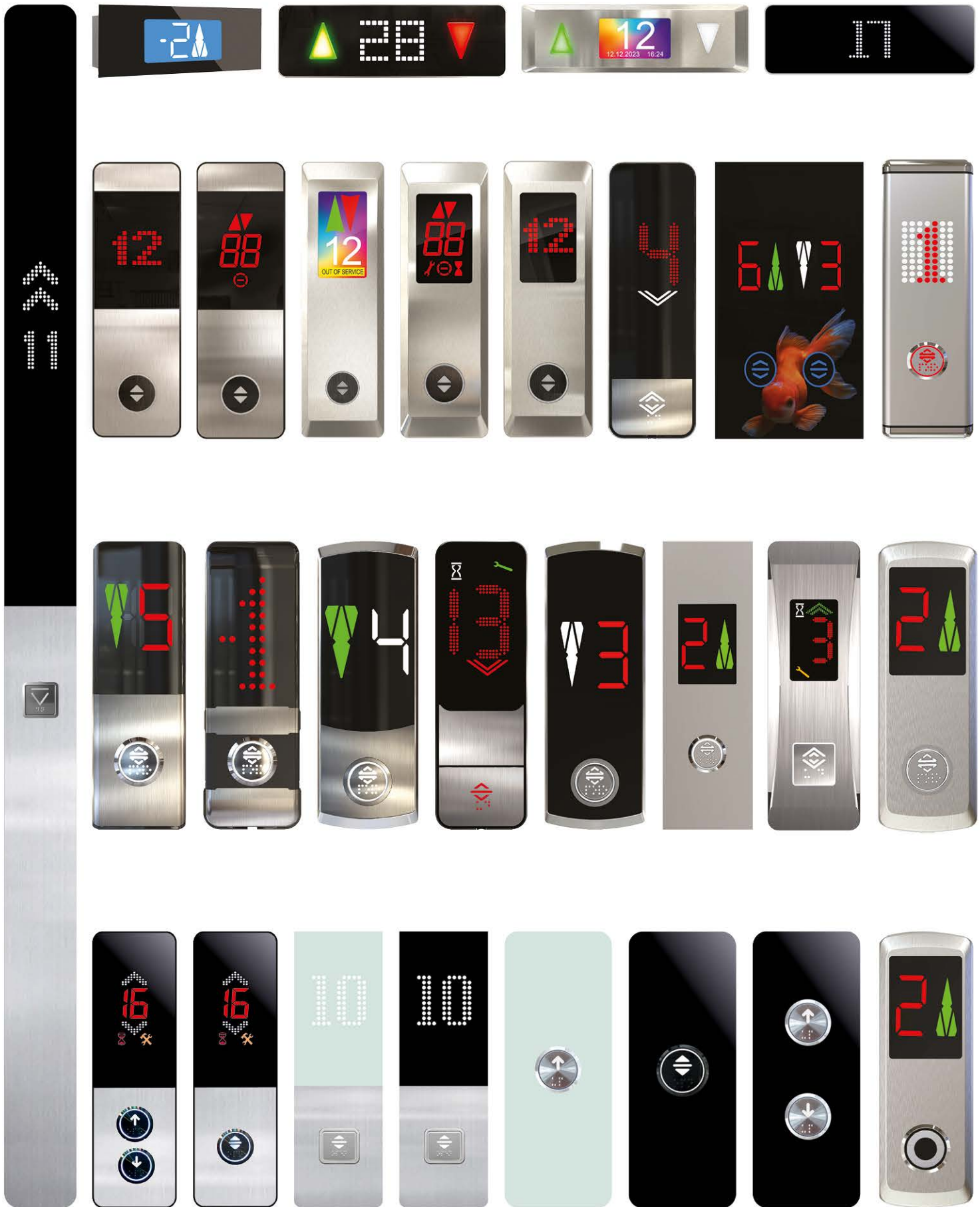

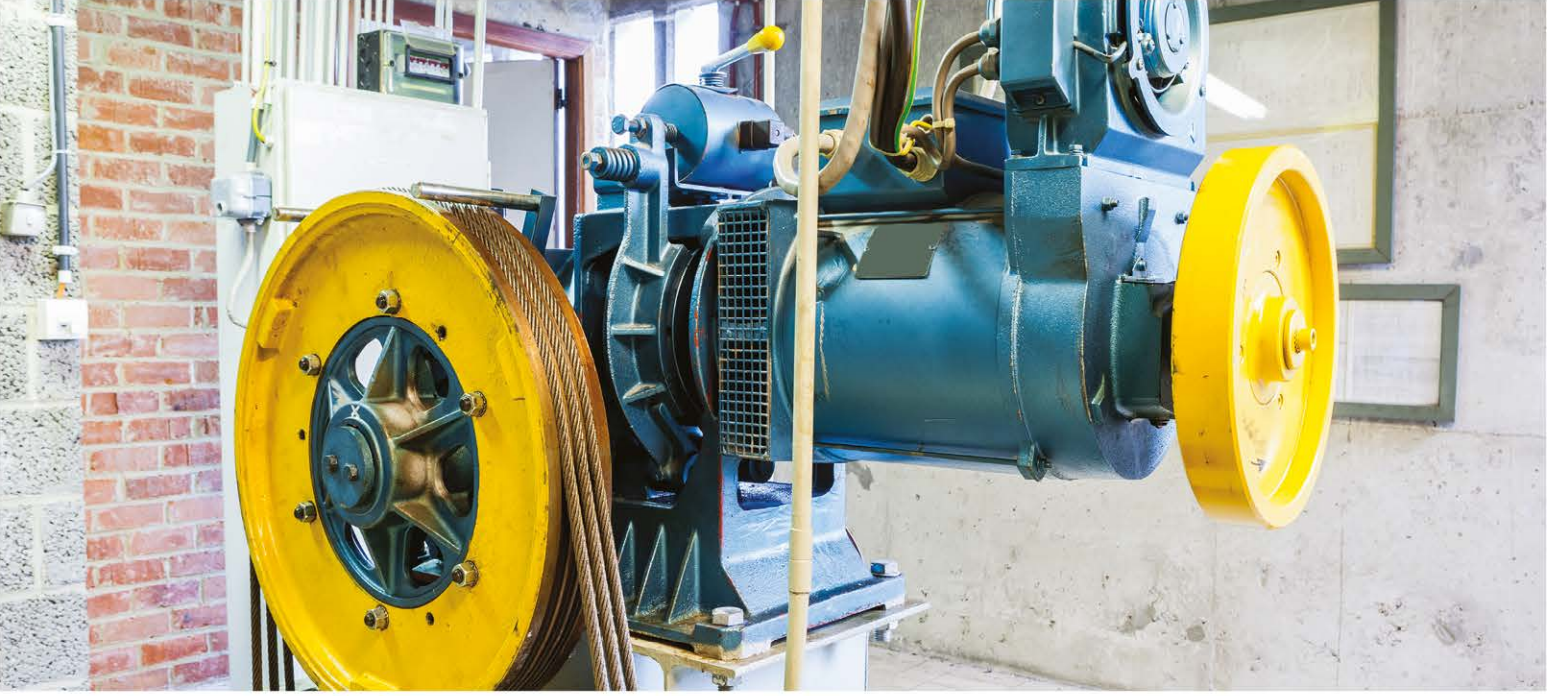

AKIŞ ZF



AKIŞ VOLPİ



AKIŞ MUGEN



EKER FORCE



EKER SMART



EKER STRONG LITE



EKER STRONG PLUS



EKER STRONG



MONTANARI MR



TOPGEARS ITG



ALBERTO SASSI



SICOR MR

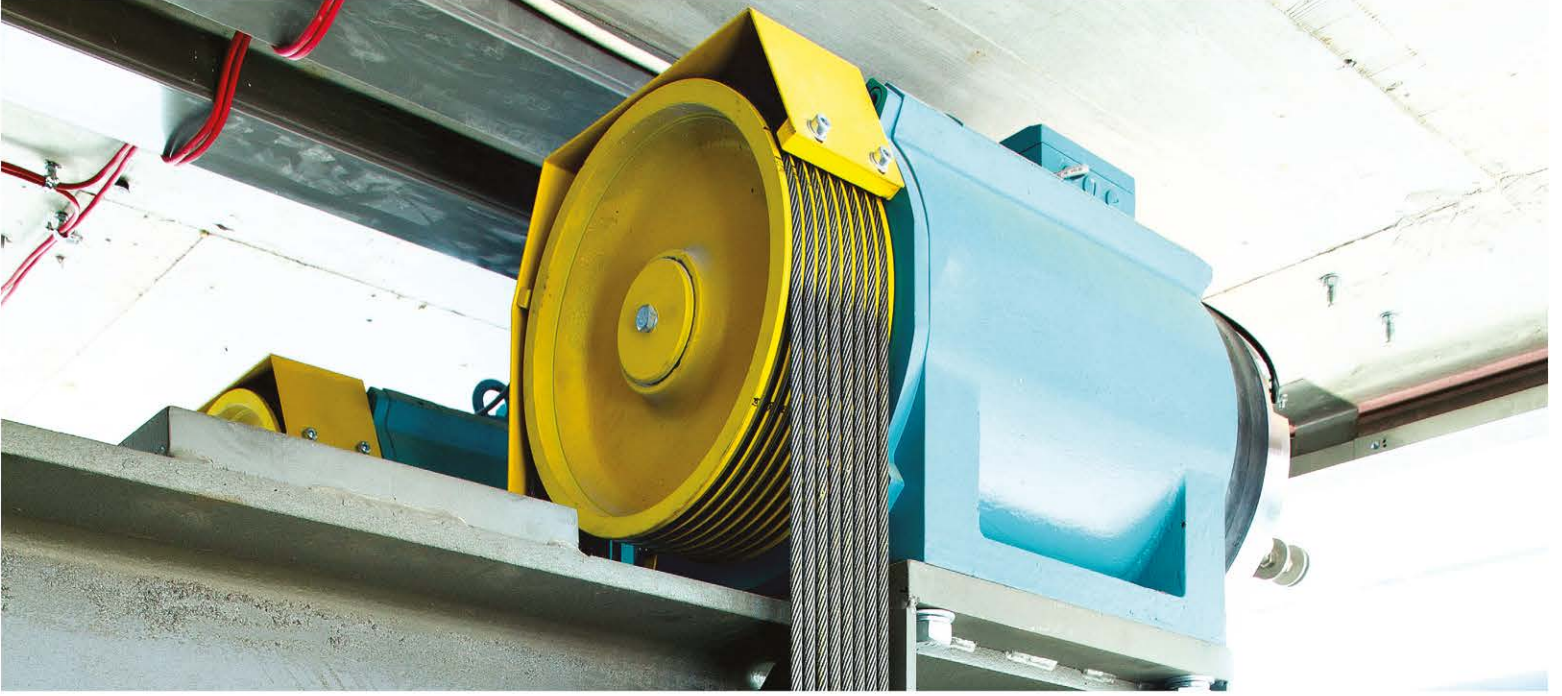

AKIŞ AK



AKIŞ VOLPI



AKIŞ S



EKER QUITE



MONTANARI MGV



LAFERT T24



ALBERTO SASSI G

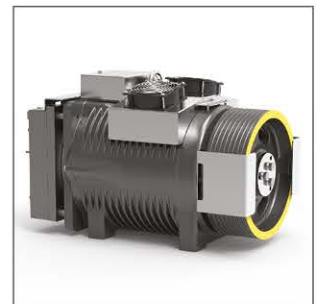

SICOR SG



SICOR SGS



ZIEHL-ABEGG ZATOP



WITTUR WSG



EMF SQML

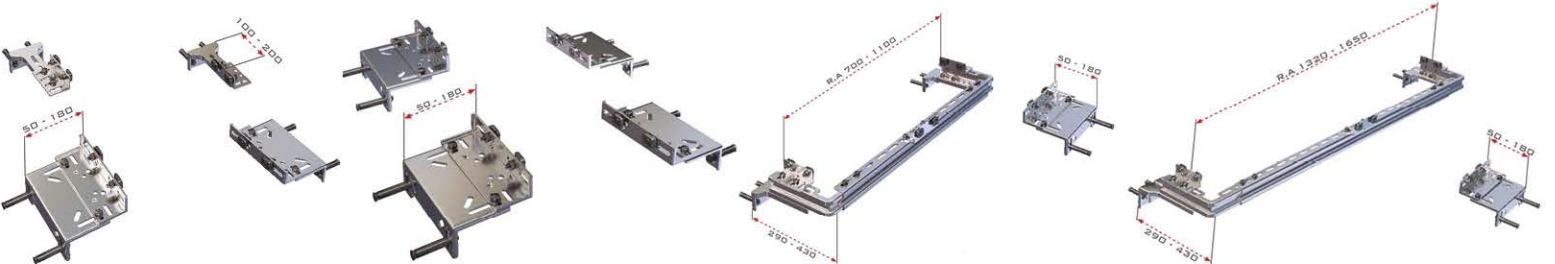

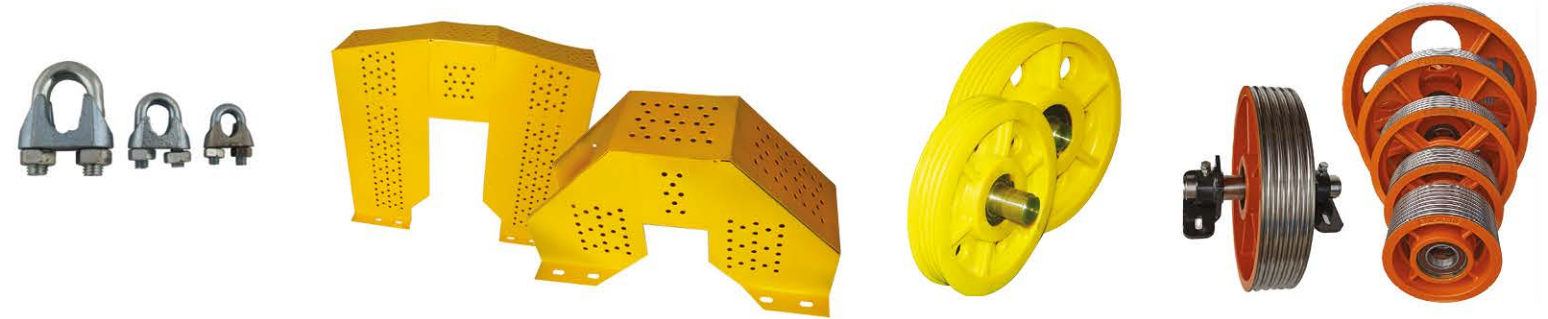

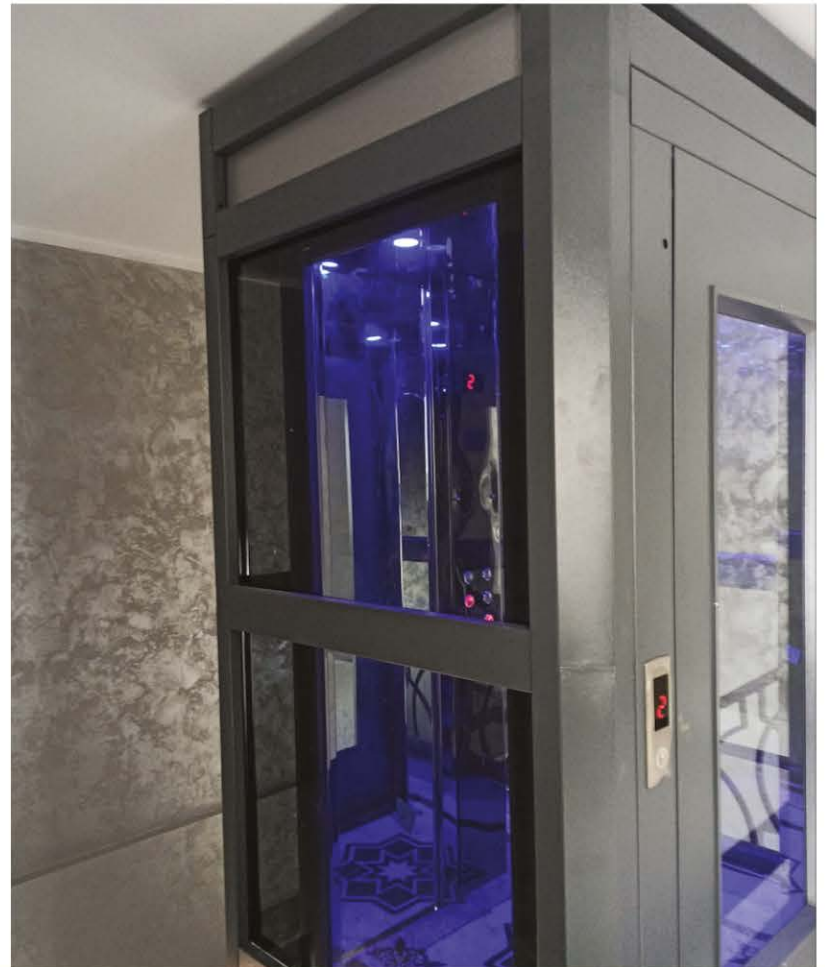
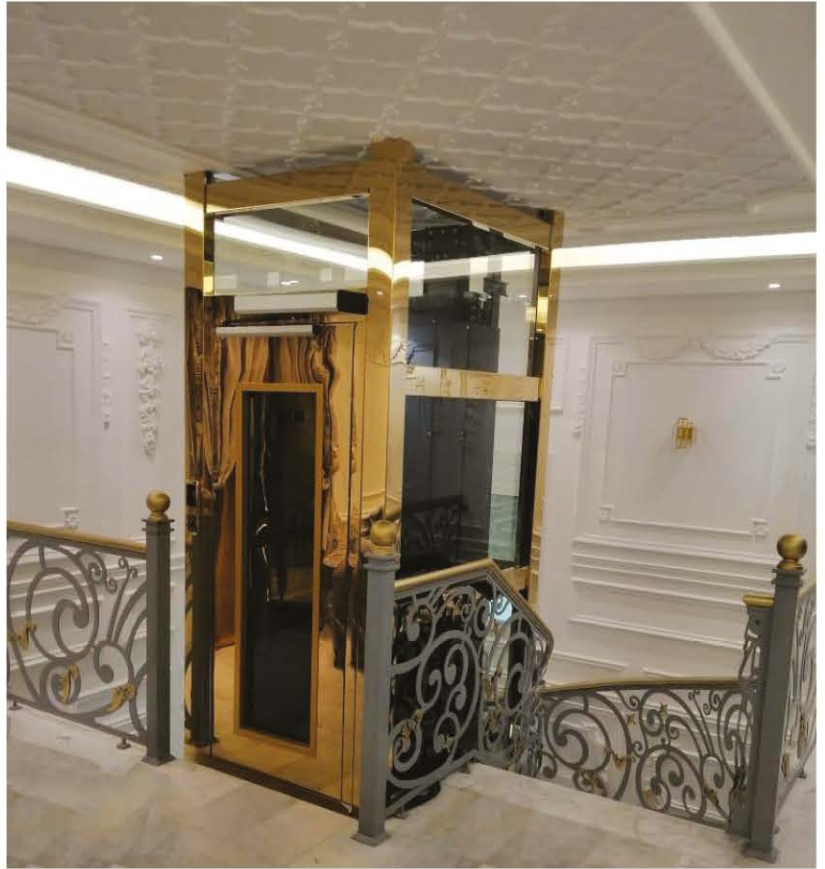





V
i
LIFT



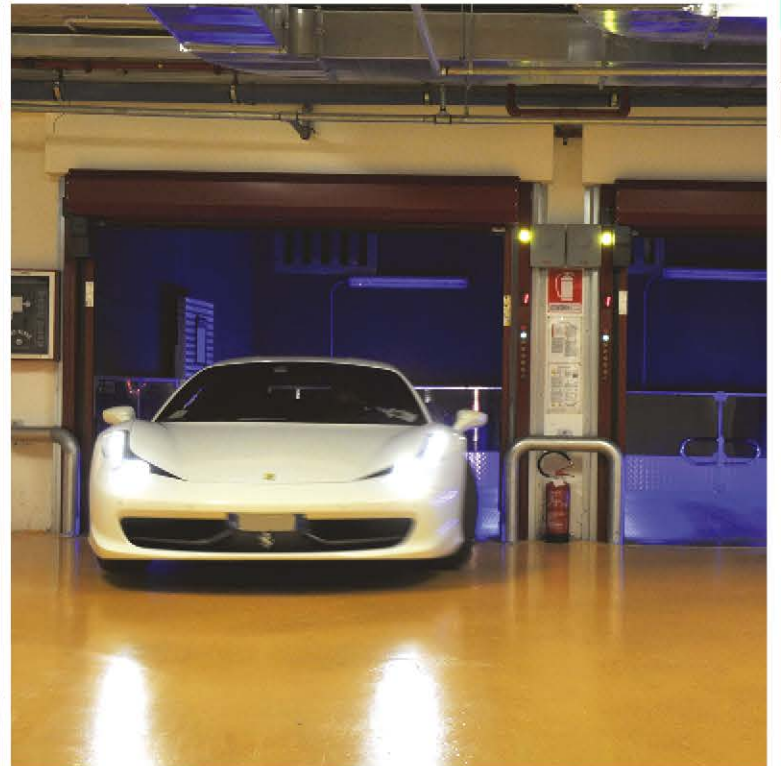

İnsan Asansörleri (Sınıf I-II) Fonksiyonel Boyutlar / Passenger Elevators (Class I-II) Functional Dimensions

				KONUTLAR / HOUSES				İŞYERLERİ / OFFICES					
TAŞIMA KAPASİTESİ			(Kg)	320	400	630	1000	630	800	1000	1250	1600	
ANMA YÜKÜ / NOMINAL LOAD			(Kişi)	4	5	8	13	8	10	13	16	21	
KABİN ALANI / CABIN SPACE			(min)	0,79	0,98	1,45	2,15	1,45	1,73	2,15	2,57	3,245	
			(max)	0,95	1,17	1,66	2,40	1,66	2,00	2,40	2,90	3,56	
KABİN EBATLARI CABIN DIMENSIONS	Genişlik / Width	b1	(mm)	900	1100	1100	1100	1100	1350	1600	1950	1950	
	Derinlik / Depth	d1	(mm)	1000	1000	1400	2100	1400	1400	1400	1400	1750	
	Yükseklik / Height	h4	(mm)	2200	2200	2200	2200	2200	2200	2300	2300	2300	
DURAK KAPILARI LANDING DOORS	Genişlik	b2	(mm)	700	800	800	800	800	800	1100	1100	1100	
	Yükseklik	h3	(mm)	2000	2000	2000	2000	2000	2000	2100	2100	2100	
KUYU EBATLARI SHAFT DIMENSIONS	Genişlik 1*	b3	(mm)	1400	1600	1600	1600						
	Genişlik 2**	b3	(mm)		1800	1800	1800	1800	1900	2400	2600	2600	
	Derinlik	d2	(mm)	1600	1600	1900	2600	2100	2300	2300	2300	2600	
KUYU DİBİ DERİNLİĞİ PIT	0,63m/sn	d3	(mm)	1400	1400	1400	1400	1400	1400	1400	1600	1600	
	1,00m/sn	d3	(mm)	1400	1400	1400	1400	1400	1400	1400	1600	1600	
	1,60m/sn	d3	(mm)		1600	1600	1600	1600	1600	1600	1600	1600	
	2,50m/sn	d3	(mm)			2200	2200		2200	2200	2200	2200	
EN ÜST DURAK SEVİYESİ ÜSTÜNDEKİ YÜKSEKLİK OVERHEAD	0,63m/sn	h1	(mm)	3600	3600	3600	3600	3800	3800	4200	4400	4400	
	1,00m/sn	h1	(mm)	3700	3700	3700	3700	3800	3800	4200	4400	4400	
	1,60m/sn	h1	(mm)	3800	3800	3800	3800	4000	4000	4200	4400	4400	
	2,50m/sn	h1	(mm)			5000	5000		5000	5200	5400	5400	
M A K i M A N C H A I N E A R O R E M S i	ALAN SPACE	0,63m/sn	A	(m2)	6	7,5	10	12	15	15	20	22	25
		1,00m/sn	A	(m2)	6	7,5	10	12	15	15	20	22	25
		1,60m/sn	A	(m2)		10	12	14	15	15	20	22	25
		2,50m/sn	A	(m2)			14	16		18	20	22	25
	GENİŞLİK WIDTH	0,63m/sn	h1	(mm)	1600	2200	2200	2400	2500	2500	3200	3200	3200
		1,00m/sn	h1	(mm)	1600	2200	2200	2400	2500	2500	3200	3200	3200
		1,60m/sn	h1	(mm)		2200	2200	2400	2500	2500	3200	3200	3200
		2,50m/sn	h1	(mm)			2800	2800		2800	3200	3200	3200
	DERİNLİK DEPTH	0,63m/sn	d4	(mm)	3000	3200	3700	4200	3700	3700	4900	4900	5500
		1,00m/sn	d4	(mm)	3000	3200	3700	4200	3700	3700	4900	4900	5500
		1,60m/sn	d4	(mm)		3200	3700	4200	3700	3700	4900	4900	5500
		2,50m/sn	d4	(mm)			3700	4200		3700	4900	4900	5500
	YÜKSEKLİK HEIGHT	0,63m/sn	h2	(mm)	2000	2000	2000	2000	2200	2200	2400	2400	2800
		1,00m/sn	h2	(mm)	2000	2000	2000	2000	2200	2200	2400	2400	2800
		1,60m/sn	h2	(mm)		2200	2200	2200	2200	2200	2400	2400	2800
		2,50m/sn	h2	(mm)			2600	2600		2800	2800	2800	2800

*Sağa veya sola toplanan teleskopik kapılı asansörler için / For telescopic elevators with doors opening to the right and left

**Merkezden açılan kapılı asansörler için / For elevators with central opening

320 ve 400 Kg. taşıma kapasiteli asansörler engelli kişilerin tekerlekli sandalyede asansörü kullanmaları için uygun değildir
Elevators with a load capacity of 320 and 420 kg are not suitable for use by people with disabilities in a wheelchair

Hasta Asansörleri (sınıf I-II) Fonksiyonel Boyutlar / Patient Lifts (class I-II) Functional Dimensions

TAŞIMA KAPASİTESİ / Capacity			(Kg)	1600	2000	2500
KABİN ALANI / Cabin space			(min)	3,245	3,82	4,625
			(max)	3,56	4,2	5
KABİN EBATLARI Cabinet Dimensions	Genişlik / Width	b1	(mm)	1400	1500	1800
	Derinlik / Depth	d1	(mm)	2400	2700	2700
	Yükseklik / Height		(mm)	2300	2300	2300
DURAK KAPILARI Stall Doors	Genişlik / Width	b2	(mm)	1300	1300	1300
	Yükseklik / Height	h3	(mm)	2100	2100	2100
KUYU EBATLARI Pit dimensions	Genişlik / Width	b3	(mm)	2400	2400	2700
	Derinlik / Depth	d2	(mm)	3000	3200	3300
KUYU DİBİ DERİNLİĞİ Elevator Pit Bottom	Vn=0,63m/sn	d3	(mm)	1600	1600	1800
	Vn=1,00m/sn	d3	(mm)	1700	1700	1900
	Vn=1,60m/sn	d3	(mm)	1900	1900	2100
	Vn=2,50m/sn	d3	(mm)	2500	2500	2500
EN ÜST DURAK SEVİYESİ ÜSTÜNDEKİ YÜKSEKLİK Height Above the Highest Stall Level	Vn=0,63m/sn	h1	(mm)	4400	4400	4400
	Vn=1,00m/sn	h1	(mm)	4400	4400	4600
	Vn=1,60m/sn	h1	(mm)	4400	4400	4600
	Vn=2,50m/sn	h1	(mm)	5400	5400	5600
MAKİNA DAİRESİ Engine Room	ALAN / Space	A	(m ²)	25	27	29
	GENİŞLİK / Width	b4	(mm)	3200	3200	3500
	DERİNLİK / Depth	d4	(mm)	5500	5800	5800
	YÜKSEKLİK / Height	h2	(mm)	2800	2800	2800

Yük Asansörleri (sınıf IV) Fonksiyonel Boyutlar / Load Elevators (Class IV) Functional Dimensions

TAŞIMA KAPASİTESİ / Carriage Quality			(Kg)	630	1000	1600	2000
KABİN EBATLARI Cabinet Dimensions	Genişlik / Width	b1	(mm)	1100	1300	1500	1500
	Derinlik / Depth	d1	(mm)	1400	1750	2250	2700
	Yükseklik / Height		(mm)	2200	2300	2200	2200
DURAK KAPILARI Stall Doors	Derinlik / Depth	b2	(mm)	1100	1300	1500	1500
	Yükseklik / Height	h3	(mm)	2100	2100	2100	2100
KUYU EBATLARI Pit Dimensions	Genişlik / Width	b3	(mm)	2100	2400	2700	2700
	Derinlik / Depth	d2	(mm)	1900	2300	2800	3200
KUYU DİBİ DERİNLİĞİ Elevator Pit Bottom	V<1,00m/sn	d3	(mm)	1500	1500	1700	1700
EN ÜST DURAK SEVİYESİ ÜSTÜNDEKİ YÜKSEKLİK Height Above the Highest Stall Level	V<1,00m/sn	h1	(mm)	4100	4100	4300	4300
MAKİNA DAİRESİ Engine Room	ALAN / Space	A	(mm)	12	14	18	20
	GENİŞLİK / Width	b4	(mm)	2800	3100	3400	3400
	DERİNLİK / Depth	d4	(mm)	3500	3800	4500	4900
	YÜKSEKLİK / Height	h2	(mm)	2200	2200	2400	2400

Servis Asansörleri (sınıf V) Fonksiyonel Boyutlar / Service Elevators (Class V) Functional Dimensions

TAŞIMA KAPASİTESİ / Carriage Quality			(Kg)	40	100	250
KABİN EBATLARI Cabinet Dimensions	Genişlik / Width	b1	(mm)	600	800	1000
	Derinlik / Depth	d1	(mm)	600	850	1000
	Yükseklik / Height		(mm)	800	800	1200
KUYU EBATLARI Pit Dimensions	Genişlik / Width	b3	(mm)	900	1100	1500
	Derinlik / Depth	d2	(mm)	800	1000	1200

KALİTEYİ VE GÜVENİ TAŞIYORUZ...

Quality and Trust We carry

VİTAL GRUP

COMPLETE ELEVATOR SYSTEMS

Factory: 3.Organize Sanayi Bölgesi Büyükkayacık Mh. 9.Sk. No:31 Selçuklu/Konya

T: +90 332 345 13 85 F: +90 332 345 13 86

bilgi@vitalasansor.com | export@vitalasansor.com | satis@vitalasansor.com

www.vitalasansor.com | www.vilift.com.tr



VİPAR

VİDOOR

VİPANO

VİMAK

VİLIFT

SlimLIFT NormLIFT